WEATHER SYNOPSIS

The barometer remains stationary on the Coast, and fine warm weather prevails over this province. Showers are reported in Saskatchewan.

The Daily Colonist.

(ESTABLISHED 1858)

COLONIST TELEPHONES

Advertising	11
Business Office	1
Circulation	12
Job Printing	1
Editorial Rooms	80
Editor	2111

NO. 136—SEVENTY-FIRST YEAR | VICTORIA, BRITISH COLUMBIA, SATURDAY, MAY 18, 1929 | TWENTY-TWO PAGES

GREAT GERMAN DIRIGIBLE VICTIM OF SABOTAGE?

DEATH CALLS ROGERS PASS DISCOVERER

Stirring Chapter of Canadian History Closes With Passing of Albert L. Rogers

INSTRUMENTAL IN OPENING ROCKIES

One of Two Survivors of Party That in 1880 Surveyed and Found Practicable Kicking Horse Pass

BANFF, Alta, May 17.—A stirring chapter of Canadian history is being brought to a close it has been disclosed by the news received here of the death yesterday in Waterville, Washington, of Albert L. Rogers, discoverer, with his uncle, Major C. E. Rogers, of Rogers Pass, in the Rocky Mountains, and one of the last two survivors of the party of seventy who in 1880 surveyed and pronounced practicable the valley of the Kicking Horse.

The work of Anak Rogers, as he was known, and his companions, was instrumental in opening up the Rockies to the Canadian Pacific Railway, and in giving access to the Coast for the transcontinental line.

His name is commemorated in Albert Canyon, through which the C.P.R. passes. It was named after him by the late Sir Sandford Fleming. With the death eighteen months ago, of P. W. Padmore, the survivors of the original party had been reduced to two, and the correspondence they had all undertaken to exchange annually was carried on between Mr. Rogers and Tom Wilson, veteran guide of Banff. In his last letter to Mr. Wilson he had promised to come to the Rockies next year and go over the old trail with his friend.

Seventy years old, Tom Wilson is an explorer and guide, who has taken a leading part in the history of the West. He was the first white man to see Lake Louise, Emerald Lake and the Yoho Valley, and was a member of the North West Mounted Police in the early days.

SOCKEYE TREATY UP

OTTAWA, May 17.—The Canada-United States convention for the protection, preservation and extension of the sockeye salmon fisheries in the Fraser River system will come before the House on Monday next, Premier W. L. Mackenzie King gave notice today.

Will Soon Be Ready to Fly to Canada

ABOVE, the R-100, Britain's new giant dirigible, as it will appear when it is completed and ready to fly to Canada this Autumn. It will accommodate 100 passengers in perfect comfort in its luxurious cabins. The photo below shows a exploits of the monster being fastened to the mooring mast during the course of construction. Robert T. Pollock, inset, is the representative of the builders and designers of the ship on this side of the Atlantic, and he will be a passenger on the craft when it makes the first flight.

Rubber Heart Operated by Electricity Keeps Pussy Alive for Several Hours

HALIFAX, N.S., May 17.—By means of an electrically operated rubber heart, Dr. O. S. Gibbs, of Dalhousie University, has maintained full action over a period of hours in the complete circulation system of a cat from which the natural heart had been removed; this was announced by Gibbs in the course of a lecture at the Nova Scotia Institute of Science.

The experiments were begun in an effort to study the effect of drugs upon the circulatory system, heart, veins and arteries. It had been possible to study these separately, but it was found that the heart eventually wore out, and the experiment would not be established before the final stages of the effect on veins and arteries could be established. Professor Gibbs expects his rubber heart to prove of great assistance in the study of the circulatory system.

The operation on the cat took about five minutes, the heart being removed and the contrivance, a double action pump automatically operated by electricity, attached. The cat then revived and lived for several hours, Dr. Gibbs stated.

HARBOR LOAN MEANS MUCH TO VANCOUVER

Ten-Million-Dollar Expenditure Will Bring Grain Storage Capacity Above 21,000,000 Bushels

COASTAL WHARFS WILL BE BUILT

VANCOUVER, B.C., May 17.—A great port development involving the expenditure of more than $10,000,000, and bringing the port grain capacity to more than 21,000,000 bushels of storage, is practically assured to Vancouver, with the announcement from Ottawa that the Harbor Board estimates have passed.

The estimates propose to add 7,500,000 bushels storage to the present Harbor Board elevators, the construction of two coastal wharves, a fish storage plant and a cold storage plant.

The present storage capacity of the port is 10,400,000 bushels, and not long ago C. D. Howe, elevator engineer and authority on grain storage facilities, stated that Vancouver would not be suitably equipped to meet the grain requirements to be offered until it had 20,000,000 bushels storage.

Recently the Alberta wheat pool called for tenders for construction of 2,750,000 additional bushels storage at its No. 1 house, and Midland Elevator asked for tenders for 1,000,000 bushels additional.

These increases, added to the 10,400,000 present storage, will bring the port storage up to 21,800,000 bushels. It is reported that there will perhaps be another 1,000,000 bushels added storage built this Summer by private capital.

Widely Known Cannery Man Dies in Sleep

KETCHIKAN, Alaska, May 17.—Richard F. Walsh, pioneer cannery man and for many years owner of the Wards Cove Packing Company here, died in his sleep last night aboard the cannery tender Wards Cove.

At the time of his death, Walsh was returning from a three-day trip visiting fish trappers. Physicians said Walsh had overexerted himself and had died from dilation of the heart.

Walsh, who was fifty years old was widely known in Seattle, where he lived each Winter, and in Portland. His widow will accompany the body North on the Admiral Rogers leaving tomorrow. Walsh was born in Ontario.

INSURANCE CO. IN HIDING IN DAMAGE CASE

U.B.C. Graduate, Charged With Damages After Auto Mishap, Ordered to Divulge Name

JUDGE STIRRED TO CRITICISM

VANCOUVER, May 17.—If Miss Jean Berry, University of British Columbia graduate, who about a year ago was held liable to Mrs. Alice Marie Vandepitte for $4,000, in an action arising out of injuries caused by a motor car, can obtain the name of the insurance company which insured the car, she must tell Mrs. Vandepitte's lawyer, according to an order made in the Supreme Court by Chief Justice Morrison.

When the plaintiff failed to recover the award from Miss Berry, the latter was examined in aid of execution, when she stated that she did not know the name of the insurance company. C. L. McAlpine, counsel for Miss Vandepitte, applied to the Chief Justice for an order compelling the defendant to inform herself of this, or alternatively, that she be committed to jail.

"What is the insurance company afraid of?" asked His Lordship, after letters and affidavits, which were read, showed that defendant's solicitors, in an effort to effect a settlement of the judgment, refused to divulge the name. "It is a matter of comment that any reputable insurance company would permit the time of the court to be taken up in this way. It would be a reproach on our judicial system if any insurance company would take a line like this. If they insured the car, they ought to pay, and if they are not liable, they will not have to pay."

MISS SKELTON RANKS AT HEAD OF CANDIDATES

Local Student Heads List of Successful Candidates in Course of Teacher Training

MISS LEEMING PLACED HIGH

Miss Jean Skelton, B.A., of this city, has added to a remarkably brilliant academic course the honor of ranking first among the successful candidates at the teacher training course given at the University of British Columbia. The results of the examination have just been announced.

Miss Skelton took her high school course in Oak Bay High School and then attended the Victoria College, where she had a uniformly creditable standing. She graduated from the University in the class of 1928, carrying off a Hons. Class, the coveted honor of winning the Governor-General's gold medal by ranking first with 91 per cent. She later attended the Normal teacher training course in the University, which qualifies the successful graduates for teachers in the high schools of the province.

Another noted success is that of Miss Hope Leeming, who is a student at the Victoria High School, Arts College and University. She ranks 2 in the course.

Thirty-eight women and twenty-one men have qualified for the interim academic certificate, the highest teacher's certificate issued by the Department of Education. Two other candidates have gained conditional standing and will be granted interim academic certificates on passing the supplementary examinations to be held in September. Several members of the class withdrew during the session.

To obtain first class rank a candidate is required to make an average of 80 per cent or more in the

Continued on Page 5, Column 4

1930 POLL FORECAST AT OTTAWA

Hon. S. F. Tolmie Speaks to Sir John A. Macdonald Club—Upon His Recent Journey to the East

PREMIER COMMENTS ON CIVIL SERVICE

Sugar Beet Industry Will Be Developed at Sumas Reclaimed Lands by Experienced Farmers

"A FEDERAL election is anticipated in about fifteen or sixteen months," said Hon. S. F. Tolmie, in the course of his address before the members of the Sir John A. Macdonald Club last night.

He went on to say that the party had a strong organization in the capital under the charge of General A. D. McRae, M.P., who was giving two years to the work without remuneration. He was carrying out a very efficient organization. Premier Tolmie advocated the heartiest cooperation between the provincial organization and the Federal one.

"The sooner Canada is run for the benefit of the Canadian people the sooner we are going to get the best out of this country," said the Premier.

TARIFF PROPOSALS

The United States, he said, had been giving Canadians a little touch by the new tariff arrangements, which should awaken the people of this country.

"I have no objection to the United States taking this action in her own interest," he continued. "It is her own business. For a hundred years that country had been running her own country for the benefit of the people of that country.

"It is time that Canadians took a few leaves out of the book of the United States in this regard, and applied the lesson to be learned here.

"The sooner a Conservative Government is in power at Ottawa the sooner will things be run better for the country," said the Premier. Mr Bennett, the leader, was well, and was doing good work, he added. He had met on his recent visit the various members from the province, including Mr. D. B. Plunkett, the

Continued on Page 3, Column 1

Bishops Will Meet Here on September 27

Confirmation of important arrangements connected with the opening of the new Christ Church Cathedral on September 27, following the receipt by the Bishop of Columbia of letters from the Bishop of Winchester, stating that he will sail from England during the first week in September, and from the Primacia of the church in Canada, declaring that the annual meeting of the House of Bishops will be held in Victoria on September 27. This means that every Bishop in the Anglican Church from the Atlantic Coast to the Pacific, will be in the city to attend the opening of the new cathedral on Saturday afternoon, September 28. The Bishop of Winchester will represent the mother Church of England.

Ex-Ruler of Persia Reported Dying

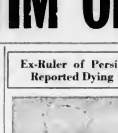

AHMAD KADJAR

former Shah of Persia, who is reported to be dying in Paris following a surgical operation.

VERBAL ROCKS ARE FLYING IN GREAT BRITAIN

Lord Birkenhead and Right Hon. J. H. Thomas Discuss Business Capacity of Labor Men

"HALF-BAKED GANG OF FLEDGELINGS"

LONDON, May 18.—A more or less acrimonious debate between Right Hon. J. H. Thomas, one of the Labor leaders, and Lord Birkenhead, who was Secretary for India until a few months ago, over the relative business capacities of the Labor party and the Government, is a leading sidelight of the British general election campaign.

"There may be someone in the Labor party who has given sufficient proof of business capacity to run a small business, but I doubt it," Lord Birkenhead said, "I don't wish to say a word against Mr MacDonald, but who would put him in charge of a bank? You must not suppose I am reflecting on the integrity of this distinguished man, but to think that the banks could be taken over by a half-baked gang of economic fledglings is as ridiculous as to suppose they are capable of addressing themselves to the problems of any other basic industry."

To which Mr. Thomas replied:

"Lord Birkenhead's sneers and gibes enable us to ask him, in turn, what about the Lancashire cotton trade? Is that a monument to business capacity? What about the great Baldwin firm, which has to wipe out three-quarters of a million sterling in capital? What about Vickers in Armstrong? If those are Lord Birkenhead's tests of business capacity, it is time someone else took a hand."

FIRST SHIPMENT OF WEST INDIES BANANAS HERE

Tropical Fruit From Jamaica Reaches Local Warehouses as Result of New Treaty

CONSIGNMENT IN GOOD CONDITION

Victoria's one-car quota of the first shipment of Jamaica bananas from Canada under the new British West Indies trade agreement arrived yesterday from the Mainland and was immediately transferred to the storage rooms of the various wholesale fruit dealers.

All the fruit appeared to be in good condition when the cars were handled. Selectors—that is, men who take off a sample from the condition and grade of the fruit—were stationed at points on the car carriers brought the fruit ashore.

Mr Benjamin Lewis, head salesman in his banana-room at the Ryan & Wilson Fruit Company, stated yesterday shortly after a large quantity of the tropical fruit had been stored in their warehouse, that the local shipment was in perfect condition and that in all probability it would appear on the market of next week, Monday or Tuesday. Of the fruit is expected to be at the retailers ready for sale, he purposes, Mr Lewis said.

The first payment of Jamaica bananas to Canada, consisting of

Continued on Page 2, Column 4

Official Declares Zeppelin's Failure Due to Dirty Work

Director of Dornier Airplane Works Asks Question: "Why Should the Same Thing Happen to Two Crankshafts?"—Occurrence of Such Duplicate Tragedies Not Conceivable, He Says

Suspicion Shared by Staff At Home Port of Airship

FRIEDRICHSHAFEN, May 17.—The theory of sabotage behind the crippling of the motors of the Graf Zeppelin was raised today by Director Oesterle, of the Dornier Airplane Works.

"Why should the same think happen to two crankshafts," he asked. "I have been with the motors for years and can't conceive of such a duplicate of tragedies. No, there has been dirty work somewhere."

The opinion was shared in part at least by others at the home port of the Zeppelin and there was great curiosity over what examination of the motors might reveal.

CUERS, France, May 17.—The dirigible Graf Zeppelin was safe tonight in a hangar here while the diminishing mistral with which she has been in gentle struggle all day, howled on overhead.

The crippled ship, with only one of its five motors working, was driven down to earth here, literally at the edge of the Mediterranean Sea, and beside the only landing mast in France. The airship passengers and forty members of the crew got foot to the solid earth above which they had toased in uneasy slumber throughout the day.

The landing was at 8.25 p.m. (2.25 p.m., Eastern standard time). More than thirty-eight and a half hours before the dirigible had nosed into the air from Friedrichshafen and set her course for Lakehurst, New Jersey. Twelve hours later, after an unusually fine start, Dr. Hugo Eckener, confronted with the loss of two motors, headed his ship back home from the Spanish coast.

A HARD BATTLE

The battle to win passage up the Rhone Valley against the near gale from the northwest failed and Dr. Eckener decided on a landing here. It was nearly dark when the ship appeared. Lieutenant Samon, commander of the airforces, had assembled soldiers, sailors and civilians hours before. They drew the ship down and when the time came for the passengers, one by one, descended to the ground from her short ladders raised to the cabin door.

The major and most of the doc-

Continued on Page 3, Column 4

Legal Action to Condemn Salmon Boats Authorized

PRINCE RUPERT, B.C., May 17.—E. P. Jones, city solicitor, has received instructions to enter action for condemnation of the United States salmon trollers seized recently by a Canadian patrol boat off Langara Island, and Lord Birkenhead, who was Secretary for India until a few months ago, over the relative business capacities of the Labor party and the Government, is a leading sidelight of the British general election campaign.

"There may be someone in the Labor party who has given sufficient proof of business capacity to run a small business, but I doubt it," Lord Birkenhead said, "I don't wish to say a word against Mr MacDonald, but who would put him in charge of a bank? You must not suppose I am reflecting on the integrity of this distinguished man, but to think that the banks could be taken over by a half-baked gang of economic fledglings is as ridiculous as to suppose they are capable of addressing themselves to the problems of any other basic industry."

To which Mr. Thomas replied:

"Lord Birkenhead's sneers and gibes enable us to ask him, in turn, what about the Lancashire cotton trade? Is that a monument to business capacity? What about the great Baldwin firm, which has to wipe out three-quarters of a million sterling in capital? What about Vickers in Armstrong? If those are Lord Birkenhead's tests of business capacity, it is time someone else took a hand."

CITIZENS ARE APPEALED TO

Fifty-eight entries, including 300 school children, have been received for the May 24 parade, it was announced yesterday by the parade committee working under the auspices of the Junior Chamber of Commerce. Much more support from H.M.S. Colombo, which has promised to enter a band from several comic entries, the Beatty Washer Company, C.P.R. Lumber Company, Chee Kong Tong and the Boys' Navy League with a mystery ship float. The U.B.S. Snohomish, which will be in port that day, is also expected to be represented in the parade.

The procession will be a mile in length with a very strong entry from local cities, military and naval forces, American residents, Chinese residents and local merchants.

In the hope of still further extending the parade, however, the committee asks all merchants to send their entries into Raymond Palmer, secretary of the Chamber of Commerce. Much more support could be given by the local merchants. Of all the stores on Douglas Street, only two are represented in the parade, while none have yet been received from the Government Street merchants.

The committee is appealing to the merchants and citizens from the viewpoint of civic pride to make the parade as outstanding a success as possible, even though the progress is now certain to be a large one.

"Bigger and Better" is the slogan of the committee, and many more entries are expected before the parade is finally started. Private citizens are asked to support the annual parade by decorating their cars and taking their place in the section allotted to them. Some substantial prizes have been donated for the best decorated car.

OVER FIFTY ENTRIES IN FOR PARADE

Entries Are Coming in Fast as May 24 Approaches—Many Bands Are Now Assured

GRAIN INQUIRY AT VANCOUVER IS CONCLUDED

Chairman of Commission Says Freight Rate Question Is Beyond Scope of Probe

FIGHT FOR OCEAN TONNAGE IS KEEN

VANCOUVER, May 17.—Concluding two weeks' sessions here tonight, the Saskatchewan Royal Grain Commission was urged to make recommendations to the Government as to a remedy for the unfairness of the rates to this terminal as compared with those through which grain passed eastward.

G. G. McPeak, K.C., suggested that in its report the commission should incorporate the principle that a reduction of the rates to the Pacific Coast on grain would not injure the milling industry of Canada, and that it would be of substantial value to the producer on the Prairies and those who feed grain in British Columbia. The barrister said he was not asking the commission to settle a rate problem, but that they deal with it from a grain marketing view and "be give thought and consideration to the proposition that just expedition in view of the composition of the grain movement in the East."

BEYOND THEIR SCOPE

The chairman, Chief Justice J. T. Brown, observed: "This is a matter concerning the whole freight rate situation of Canada. We cannot deal with it without hearing all sides, the railways and the interests east and west, and other sections of the country. Why it exists, how it originated, are the problems. You are in a field now away beyond that should take you either to the

Continued on Page 5, Column 5

Wanted Man Flooded Out Of His Cellar

REGINA, Sask., May 17.—Otto Lake distinct from a wanted murderer was again peaceful as a result of the efforts of Carl Hansen, who it is alleged, for many weeks has been pursuing a wanted murderer with a rifle, and he also suspected of many things. He has kept the people in suspense and demanded all night rights.

Mounted police traced Hansen to his home, but he refused to submit to capture. Encumbered in his cellar, they tried to smoke him out but were met with a rifle bullet. Substitution was brought after pouring water into the basement through a chute made from a nearby slough.

Hansen faces a charge of shooting with intent to do bodily harm.

From the Colonist Tower

Saturday, May 18

13th Day, 1929

THE WEATHER

Victoria and Vicinity: Moderate to fresh south and west winds, partly cloudy, and warmer.

Sun Rises: 4.30 o'clock.
Sun Sets: 7.46 o'clock.
High Tide: 11.15 a.m., 5.5 feet.
Low Tide: 4.15 p.m., 1.5 feet.

Sports

Joyce Wethered wins fourth British women's golf championship after hard struggle with Glenna Collett.
St. Louis Browns hurdle Yankees in American League game, 10-5. Cubs and Giants check in with wins.
Herbert Jolly and Joe Turnesa to meet in golf match June 8.
Residents of Esquimalt district golf will race in Kentucky Derby today.
List of entries for Saanich schools' sports and programme released.

The News

Local and Provincial—
Over fifty entries received for May 24 parade.
West shipment of West Indies bananas received here.
Nineteen hundred and thirty poll at Ottawa forecast.
Miss Skelton heads teacher training course examination of University.

Dominion, Imperial and Foreign—
Albert L. Rogers, co-discoverer of Rogers Pass, dead.
Royal Grain Commission concludes session in B.C.
Lord Birkenhead and Right Hon. J. H. Thomas exchange verbal bricks in discussing Labor's business capacity.
Dr. O. S. Gibbs, of Dalhousie University, keeps alive with artificial rubber heart and electricity.
Trend of sabotage advanced in wrecking of crippling of Graf Zeppelin.
Ten-million-dollar loan for port development will increase Vancouver's storage capacity to more than 20,000,000 bushels.

In Sunday's Colonist

THE MODERN MARAUDER

Set upon by three robbers in a lonely street, Major Forester made the best fight he could, but the odds seemed too great until aid came from a passer-by. An intensely interesting story of the underworld, told by that king of short story writers, E. Phillips Oppenheim.

"DONE GOT OVER"

Alma and Paul Ellerbe take the reader into the very heart of the colored South, with its hopes and strivings after better things and its fights against its own old heathen superstitions.

BUTTLES LAKE

How a Prairie couple heard of the lure of this Vancouver Island beauty spot and how, after some years, their dream came true and they spent a pleasant vacation in that delightful district. By Joan Shenstone.

PARIS—THE PARADISE OF THE NONMILLIONAIRE GLOBE TROTTERS

Dorothy Stacy Brown recounts the wonderful experience of two Canadian girls who, not having a plethora of funds, succeeded in spending a most entrancing holiday in the French capital.

We Carry a Splendid Line of Pure Silk Hose

Come to Cathcart's For Your **24th** May Footwear Good Values New Styles

Whether for dress, street, sport or the beach. You buy right when you buy here.

Wm. Cathcart Co., Ltd.

1208 Douglas Street Phone 1125

50c—75c—$1.00
ZONE CABS
PHONE 2900

BABY CHICK FOOD
Our chick starter contains all the grains, seeds and grits necessary for the raising of your young chicks.
4 Lbs. for .... 25¢ 100 Lbs. for $5.00
Tel. 143 **SYLVESTER FEED CO.** 709 Yates St.

Let a BEATTY WASHER do the household washing. Come in and let us explain how easy it is to buy one.

Beatty

Stores From Coast to Coast
1609 Douglas Street
Phone 8417

Bedding Plants
All Varieties Grown from Seed from Butchart's Gardens, now ready.
THE GARDEN SHOP
[illegible] Cormorant Street

Young & Pottinger
Sheet Metal Work
Plumbing
Furnaces Installed and Repaired
Phone 215 [illegible] Douglas Street

"Carry On!"
MAY 27

CANADIAN WHEAT BEST

WINNIPEG, May 17. — Wheat from the Prairie provinces of Canada is the finest received in Germany from any country in the world, it was stated today by Johann Lange, one of seven German millers making a tour of North American wheat-growing and milling centres. Canadian mills are second to none, if mills visited in Winnipeg may be accepted as representative of Canadian plants, Mr. Lange commented. "In operation, clean lines and the beauty of the flour turned out," he said, "we have seen nothing better since we arrived on the Continent."

FAMOUS SINGER DEAD

BERLIN, May 17.—Lilli Lehmann, famous opera singer, died today at the age of eighty-one.

Effective May 12, the afternoon boat to Vancouver will leave Victoria daily at 1:45.

Batchelor's Cash and Carry

THREE STORES

People's Cash .... Yates St.
Self-Service .... Douglas St. Popular .... Douglas St.

Week-End Values

Quality Always the Best—Prices Always the Lowest

Finest New Zealand Butter, per lb.	44c	Fresh Creamery Butter, per lb.	43c
3 lbs. for	$1.30	3 lbs. for	$1.25
Prime Matured Ontario Cheese, per lb.	35c	Finest Mild Cheese, per lb.	28c
Sugar Cured Back Bacon, piece cut, per lb.	38c	Sugar-Cured Mild Breakfast Bacon, piece cut, per lb.	35c
Sliced, per lb.	40¢	Sliced, per lb.	38¢
Sweet Pickled Cottage Roll, per lb.	32c	Sweet Pickled Picnic Hams, per lb.	23c
Smoked Cottage Roll, per lb.	35c	Smoked Picnic Hams, per lb.	25c
Finest Ayrshire Roll, sliced, per lb.	40c	Finest Sauerkraut, 2 lbs. for	15c
Pure Lard, per lb.	17c	Cooket, per lb.	18c
3 lbs. for	50¢	2 lbs.	35¢
Dutch Edam Cheese, per lb.	35c	English Cheddar Cheese, 6 portions to a box, each	23c
Fancy Bologna Sausage, per lb.	30c	Premium Wieners, per lb.	30c

Home-Made Pork Pies, 2 for .... 15¢

Wonderful Values in Our Grocery Department

Something New and Made Especially for Us by the Holsum Co. 3½-Lb. Cans of Rhubarb Marmalade for 45c
We have tried it and can recommend it.

Pure Orange Marmalade, 4-lb. cans	39c	Black Currant Jam, 4-lb. cans	45c
Robertson's Golden Shred Marmalade, 4-lb. tins	68c	Apricot Jam, 4-lb. cans	56c
Aylmer Soups, per can	9c	Glason's Concentrated Soups, 6 pkts. for	24c
Cocoanut, per lb.	15c	Bird's Custard Powder, per box	16c
Light-Colored Walnut Pieces, per lb.	19c	Light-Colored Sultanas, 2 lbs. for	21c
Tender Green Peas, 2 cans for	25c	Tomatoes, large cans, per can	12c
Golden Bantam Corn, per tin	19c	Libby's Blood-Red Beets, 2's, per can	21c
Freshly Ground Malahat Coffee, per lb.	39c	Freshly Ground Reception Coffee, per lb.	49c
Broken Pekoe Tea, extra good, per lb.	45c	Nabob Tea, per lb.	55c
3 lbs. for	$1.30		

BREAD FLOUR, 49's $2.19
BREAD FLOUR, 24's $1.12
WILD ROSE PASTRY FLOUR, 10's .... 46¢

Fruit, Vegetable and Candy Department

Sunkist Lemons, per doz., 15¢ and	25c	Navel Oranges, regular price 2 doz. for 35c; special price, 2 doz. for	25c
Pineapples, each	25c	Choice Cucumbers, each, 10¢ and	15c
Local Hothouse Tomatoes, per lb., 35¢ and	50c	Australian Grapes, per lb.	25c
New Crystallized Ginger, per lb.	28c	Extra Choice New Dates, 3 lbs. for	25c
Pure Ontario Block Honey, per lb.	18c	Jap Nougats, regular 40c, special, per lb.	25c
2 lbs. for	35¢		
Red Strawberry Rhubarb, this is extra fancy, 5 lbs. for	15c	Fine Hard Head Lettuce, each	10c
New Carrots, per bunch	10c	Choice Cauliflowers, each, 5¢, 10¢, 15¢,	20c
3 bunches for	25¢		
Sweet Juicy Grapefruit, 4 and 6 for	25c	Blood Oranges, per doz.	20c

New Season's Valencia Oranges Just Arrived. Per doz. .... 20¢
3 doz. for .... 55¢

1930 POLL FORECAST AT OTTAWA

Continued from Page 1

city member, who had spoken several times, and was proving a useful representative.

The Conservative party at Ottawa had rendered a great service to the civil service of the country in its vigorous attack upon Hon. P. J. Veniot, the Postmaster-General, who had been firing postmasters throughout the country only on the recommendation of defeated Liberal candidates. Mr. Bennett was making a good impression all over the country, including the Province of Quebec.

The Premier, in praising the conditions in the Province of British Columbia from the standpoint of residence, and of Victoria in particular, said that during his visit he had conferred with Sir Henry Thornton, president of the C.N.R., and in speaking of the possibilities of Victoria, Sir Henry had said that of all places he had ever visited, Victoria had more natural advantages than any others.

Dr. Tolmie said that he had taken a holiday to the East because he felt that he could get as much benefit from a visit there as in California, and besides that, he was able to do some things for the Province on the trip.

SESSIONAL REVIEW

The nine months since he had taken office had been busy months. He reviewed the session of the Legislature, dealing with some of the outstanding legislation that had been disposed of. The Opposition had kept up a vigorous fight, not so much for the purpose of offering constructive suggestions, as to offer opposition and get as much publicity as possible.

There had been an attempt on the part of the Opposition to try to make a false impression with respect to the reference to social legislation made by the Minister of Finance in his budget speech. The minister had properly called attention to the fact that increasing demands would come upon the treasury with respect to these pieces of legislation which would have to be met.

This reference was made, not with the purpose of suggesting that there should be a repeal, but rather that the situation must be taken into account.

"This Government is strongly behind the social legislation," said the Premier.

He went on to point out that this session there had been appointed a commission to go into the subject of unemployment insurance and maternity benefits, with the object of getting the fullest information on the subject.

WATER ACT CHANGES

In referring to the Water Act amendments which had been passed, the Premier alluded to the tremendous water powers that were possessed by the province, and which would make for wealth. It was the purpose of the Government to make the fullest investigations into the public utilities legislation which other provinces had for the purpose of seeing how far these could be adopted with advantage to British Columbia. The administration of the water of the province, he said, would always be one of the most important matters to be dealt with.

RAILWAY LANDS

The return of the railway lands within the province had been early taken up by the Government, and was being prosecuted. He had felt, with the other members of the Cabinet, that the construction of the great railway for which these lands had been turned over in trust to the Dominion by the Province was a national undertaking, rather than a provincial one. As British Columbia was the only Province that had contributed in its lands to this object, the return of the lands in question had been pressed for.

He recalled the fact that he had introduced into the House of Commons when a member a resolution along the lines indicated, and when assured by the Government that everything he asked for would be carried out, he had withdrawn his resolution.

With respect to the land settlement scheme which the present Government of the province inherited from the old one, Dr. Tolmie said that his Government had found large areas set aside for settlement that were not being settled. He instanced the Sumas lands, which had cost $4,250,000 to carry the scheme into effect, and which came as a legacy to the present Government with only a few small areas of it settled. Dr. W. H. Gaddes, a man of experience in the matter of colonization, had been employed and was carrying on the work.

SHOULD BE ASSETS

Dr. Tolmie said that he felt that these areas like Sumas, Creston and Oliver could be made assets of the Province, but there was no use in putting men on these lands at prices which made it impossible for them to carry on at any profit, but where they had to struggle to make a bare living. He proposed to improve conditions for the settling of these lands and get them producing.

In connection with the Sumas areas, there were some persons coming from Bellingham who would take up the raising of sugar beets, which has proved a great success in other parts of the Dominion.

On the Creston lands there had been arrangements entered into for the placing of a number of families there.

PROGRESS ON P.G.E.

Turning his attention to the P.G.E. proposition, and the progress of the negotiations that were being made, Dr. Tolmie said that the late Government in twelve years had not been able to interest the C.P.R. in the matter. It had, the records showed, interested the C.N.R. to a very small extent, but nothing tangible had ever been approached even with that line.

Taking office on August 21, the Premier said that on September 16 he had a letter from President Beatty, of the C.P.R., offering to join forces with the Government in the carrying out of a survey.

They were now actually on the work, and the C.N.R. had also joined in it. It was impossible for him to say that there would be disposal of the railway line, but in any event the Province was going to have a vast amount of information with respect to the territory, and two-thirds of the cost would be borne by the two railway companies.

He went on to call attention to the importance of the line of railway represented in the scheme of the G.T.P., as continued into the great rich Northern country. It would give, he said, if carried into effect, the opportunity for tourists from Vancouver and from Seattle to travel in forty-eight hours into the land of the midnight sun.

Such a line would be of mutual benefit to the two lines of railway. It would cross the C.N.R. and that company would be at liberty to have all the trade it could divert turned over to its line, while the C.P.R. could carry what it could to Vancouver.

CIVIL SERVICE

In dealing with the subject of the reorganization of the Civil Service of the province, the Premier said that this work had been started, and would be carried to completion as quickly as possible. All that was asked for of the service was absolute loyalty on the part of the employees, and efficient service to the country.

The Liberals made a great cry about the discharge of members of the service which had taken place where these requisites were not lived up to. The present Government however, had not come up to the record of the old Government, which at one sweep discharged twenty-nine officials in the road service on the plea that there was not work for them, and had immediately turned around and filled the places with Liberals.

HIS OWN EXPERIENCE

Dr. Tolmie recalled his own connection with the service of the country, filling positions with both Provincial and Dominion governments. He had for two and a half years filled a position under a Conservative Government at Victoria, and a Liberal Government at Ottawa at the same time.

He felt that honest service should be rewarded and this he was prepared to do. He believed that there was a class of men and women in the country that were of a high character. They should receive fair treatment at all times.

The Premier said that he was not looking for any kudos, but having taken the task he did, he would give the very best service he could to the province.

OTHER SPEECHES

Mr. H. D. Twigg, M.P.P., whose work in the session as deputy speaker, and in other offices, had been praised by the Premier, was called upon to speak. He welcomed the Premier back, and called upon all to stand behind him in his efforts to give good government to the province. The last session had been characterized by some splendid legislation.

A vote of thanks was moved by Mr. Leonard Tait and heartily endorsed.

Mr. William Revercomb, president of the club, presided. During his introductory remarks he made reference to the death of Sir Hugh John Macdonald since the last meeting. He paid a compliment to the work which he had done for his country.

Mr. F. C. Elliott, president of the Conservative Association, had a seat on the platform.

The programme included a piano solo by Miss Winnie Jenkinson; vocal solo by Miss Nancy Barr, recital by Mr. Alex Semple, vocal solo by Mr. O. Rhodes, violin solo by Mr. George Tate, recitation by Miss Boyd, and a vocal solo by Mrs. C. H. Tait. Miss Thain acted as accompanist.

The Conservative room in the Campbell Building, where the meeting was held, was filled to capacity.

The Lion, a ninety-one-year-old railway engine, has just been retired from service on an English railw-

Weak and Run Down Didn't Want to Eat Could Not Sleep

Mrs. D. Leone, Sault Ste. Marie, Ont., writes —"I was weak and run down; did not want to eat, and could not sleep. I felt tired of living and often longed for death to free me from my terrible misery, as I felt I would never be strong again. I thought I would try

BURDOCK BLOOD BITTERS

and really I soon felt like eating and living, and new life seemed to come to me."

Manufactured only by The T. Milburn Co., Ltd., Toronto, Ont. (Advt.)

Official Declares Zeppelin's Failure Due to Dirty Work

Continued from Page 1

tors of this village of 3,000 inhabitants, were at the field, but the passengers needed no medical aid. Some of them said they had been rather badly shaken up during the last few hours, but no one was hurt.

Dr. Hugo Eckener was the last to leave the car. He turned immediately to thank the French officials, who, with others, all up the Rhone Valley, had stood by throughout the day to give aid. Even the female gorilla "Susi" was brought out of her compartment. The animal seemed to have suffered more than the human passengers.

AIR DEFENCE CENTRE

Cuers-Pierrefu is the centre for air defence for the fortified city of Toulon, one of the great air and naval bases, and has an aviation school with hangars for both airplanes and dirigibles. The commandant of the naval district, as soon as the distress of the Graf Zeppelin was apparent, ordered preparations for an emergency landing. Troops were rushed to the field by motor trucks, and the old hangar of the ill-fated French dirigible Dixmude was made ready. Troops from the Valence garrison, where the high wind earlier frustrated an attempted landing, pursued the wind-blown bag in motor trucks down the Rhone Valley. The French Government by radio offered Dr. Eckener his choice of landing places, but called his attention to the exceptional facilities here.

The dirigible was still being buffeted when five airplanes left Lebourget flying field, near Paris, to seek her. Later a German plane, piloted by a night pilot of a commercial air route, with a representative of the German Embassy as passenger, took the southward air trail. It became lost, but the radio direction finder enabled it to get back on its course soon after the Zeppelin landed.

GRAIN INQUIRY AT VANCOUVER IS CONCLUDED

Continued from Page 1

Parliament of Canada or the Board of Railway Commissioners. It goes beyond the general scope of this inquiry."

W. O. Stickney, assitant secretary to the harbor board, supplied information showing that the charges imposed on grain in return for the facilities of this port average but a small fraction of a cent per bushel.

COMPETITION KEEN

Information concerning the highly competitive character of the fight for ocean tonnage on the Pacific Coast was supplied during the lengthy examination of E. A. Woodward, president of the Columbia Grain Elevator Company. In reply to the question whether the boats arriving here were adequate to the demands of cargo space, he said: "At times, yes," but it was a matter of a price always, as the lower Pacific ports competed with this port for available tonnage. Two years ago, he explained, the demand to the south was so heavy for tonnage that they were bidding fifty shillings to the United Kingdom ports as against some forty here.

But all things being considered, the available tonnage was steadily increasing at this port as the business grew. Traffic that used to be handled from here by tramp vessels, he explained, now was sought by and carried in regular liners. This indicated the healthy development of the export business through this port.

First Carload Egg Shipment Made by Pool

Under the newly organized Egg Pool in this province the first carload of eggs has been shipped from Victoria to Montreal. The car contained some 500 cases of thirty dozen eggs each. The British Columbia Pool, which is affiliated with the Canadian Egg Pool, was organised in this province in April.

Some shipments have been made from New Westminster centre and there has been an occasional shipment from Nanaimo, where the eggs north and south of that point were gathered and carload lots made up.

It is the hope to make additional shipments of eggs under the Pool from this city as the season advances.

Are you fit?

Youth today! Bubbling over with the joy of living! Finding happiness in outdoor sports! Keeping physically fit in order to get the best out of life! And you! How do *you* feel? Even though your youth lies in yesterday, is no reason why you should not enjoy health. Not through strenuous exercise; but by means of wisdom in diet and living and the help of ABBEY'S. For ABBEY'S, too, is bubbling health. Its sparkling effervescence is a gentle tonic and corrective for the whole system.

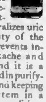

It regulates the bowels and prevents bilious attacks. It neutralizes uric acid and acidity of the stomach. It prevents indigestion, backache and headaches. And it is a most efficient aid in purifying the blood and keeping the whole system in a normal, healthy condition. A glass of ABBEY'S in the morning is a pleasant means of acquiring bubbling health.

Take...
ABBEY'S
The Morning Health Salt

For half a century, ABBEY'S has done its full share in protecting and maintaining the public health. It has brought the comfort and enjoyment of good health to people all over the world; and is generally regarded as the highest type of efficient effervescing saline.

MISS SKELTON RANKS AT HEAD OF CANDIDATES

Continued from Page 1

examinations; and for second class rank, 65 per cent up to 80 per cent.

Dr. Weir, professor of education, reports that this year's class included some very fine students and that the average rating of the class was high. It is satisfactory to note that some of the most brilliant graduates of the University are being attracted to the teaching profession.

The standard of work required in the professional training of University graduates who wish to enter the teaching profession is being gradually raised. First or second class standing in "History and Principles of Education" and "Educational Psychology," is now accepted for credit towards the M.A. degree, and a regulation has been made by the University that, in September, 1930, candidates will not be admitted to courses in high school method unless they shall have obtained at least nine credits in the corresponding academic courses normally offered in the third and fourth years, and the Provincial Department of Education is seriously considering the advisability of raising still higher the qualifications for the academic certificate. It is intended that, after 1931, no university graduate will be admitted to thee teacher training course who has obtained less than an average of 65 per cent in the third and fourth undergraduate years combined. This will insure that only the best talent of the university can enter upon a course of training for teaching in the high schools.

The list follows:

Class I (80 Per Cent and Over)
(Names in order of merit)

Jean W. Skelton, Grace E. Taylor, Margaret H. Gammie, Margaret E. MacDonald and Bertram E. Wales.

Class II (65 to 80 Per Cent)
(Names in order of merit)

Juliet P. Johnson and Francis M. Painter; Donald B. Allan, Elizabeth V. Kendall, Helen D. Matheson; Alfreda E. Thompson, William MacB. Brown, Nora Haddock, Muriel MacKay and Kathleen L. McLuckie; Ethel Berry, Eugene F. Cameron, Sidney V. Clarke; Joseph H. Lane, Priscilla L. Matheson and Elva M. Milley; Ruby E. Kerr and Gladys S. E. Swanson; Ella M. Bowering and Doris E. Mann, Bruce A. Barr and Elsie Nordberg; Ruth M. Hornsby, Walter Lanning, M. Alexander Marshall, Clarence R. Mattice, Marjorie S. Reid, Harriette G. Stephens and Alan M. Stevenson; Jean H. Fraser, Jean U. Matheson and Edna C. McLennan; Mary R. Cole; Margaret L. Greig, Norman D. MacDonald, Dolina C. MacIver, Margaret S. Smith, Evelyn E. Tufts and Doris J. Woods; Frances E. Washington and Norma R. Washington; Maxine M. M. McSweyn and Edna L. Page.

Pass
(Names in alphabetical order)

Enid A. Gibbs, Patricia E. K. Gwyer, Wilfrid A. Jackson, Gerald H. Lee, Marie E. Maginess, Gladys E. McAlpine, Wilberta J. McBain.

Special—Dorothy Russell, second class; Blanche Wagg, second class.

Second term only — H. Hope Leeming, first class.

Aegrotat—Gertrude Hillas.

Passed with supplementals — James A. Fraser, methods in chemistry; John A. C. Harkness, educational psychology.

FIRST SHIPMENT OF WEST INDIES BANANAS HERE

Continued from Page 1

50,000 bunches, arrived at Montreal on May 7, five days after the new treaty went into force, on board the Lady Somers, one of the new Canadian National steamers built specially for the West Indies service.

Of the shipment fourteen cars were rushed to the Western provinces by special train, which was composed entirely of refrigerator cars, under the supervision of six men whose duty it was to maintain proper temperatures.

Five of the cars were for Alberta, two going to Calgary and three to Edmonton and one each for Regina and Moose Jaw. Three carlots reached the Pacific slope of British Columbia, two staying in Vancouver and the other for the capital city.

Local fruit men are optimistic with regard to the new intra-Imperial trade movement, and predict that from now on the greater part of the Dominion's banana supply will come from the West Indies.

Particular interest is attached to this initial shipment to Victoria in view of the fact that it just arrived previous to the Empire Shopping Week, which commences on Saturday, May 25. A special request is made in all parts of the British Empire to buy British produce.

From now on, a shipment of the tropical fruit will reach the wholesalers each week by the overland route, but as far as could be ascertained, the consignments coming to British Columbia ports may come via the Panama Canal if the arrangements can be made.

The general opinion among the wholesalers appeared to be that the new trade, while barely started, has bright prospects, and that, besides assuring the consumer of reasonable prices, the Canadian West Indies agreement formed a real step forward in the direction of stimulating Empire trade.

REGINA, Sask., May 17.—William Lewis Morris, a Welsh immigrant who had come to the city only a few days ago, dropped dead yesterday after working for less than an hour with a local construction company. Accompanied by his young wife, Morris, who was thirty-one years old, came to Canada from his home in Treharris, Glamorganshire only six weeks ago. He went to Calgary first, where he worked for a short time on a ranch near that city.

JAEGER WOOLENS
BURBERRY COATS

SUITS
For Summer Wear

By making your purchase from our superlative selection you secure delightful breezy comfort at no sacrifice of style. Suits for the stouter man; slender models, too—and beautifully tailored. Priced

$30 to $65

W. & J. Wilson
MEN'S AND BOYS' CLOTHES
1217-1221 Government St. Established 1862
Phone 809

Butcher Locked In Ice Box and Till Is Looted

VANCOUVER, May 17.—Backing Daniel Hickey, proprietor of the Reliable Meat Market, 674 Keefer Street, into the refrigerator of the store at 1:50 o'clock this afternoon, two bandits looted the cash register of $70 and made their escape.

Hickey, who was locked in the refrigerator, pounded the door and yelled for some time before a customer entered and released him.

The police have obtained no clues yet of the bandits.

COMING
SIR HALL CAINE'S
"THE BONDMAN"

Keep Your Lawn Beautiful the Modern Way

Operating entirely on its own power, this mower cuts four to five acres a day on a gallon of gas. An economy on large or small lawns; makes a better lawn. Sturdy, simple, dependable motor. A boy can operate it. Automobile type differential makes steering easy about flower beds, trees, etc. Works on a 30 degree incline. The knives of this mower may be sharpened by the mower's own power without removing the reel.

The Jacobsen 4-Acre Power Lawn Mower

Has met every test successfully. In numerous demonstrations and competitions, it has proven its superiority. We also sell the Jacobsen "Special Estate Mower" and the Jacobsen Putting Green Mower.

Vancouver Island Agents

Alcock, Downing & Wright, Ltd.
Successors to Hickman Tye Co.
Phones 58-59 546 Yates Street, City

SPECIALS
QUALITY MEATS
The New England Market

SHOULDERS LAMB, lb.	28¢
LEG LAMB, lb.	42¢
LAMB STEW, lb.	20¢
LAMB CHOPS, lb.	35¢
PRIME RIBS BEEF, lb.	28¢
POT ROASTS BEEF, lb.	20¢
BOILING BEEF, lb.	15¢
LEGS PORK, lb.	32¢
SIDE PORK, lb.	25¢
CHOICE FOWL, lb.	32¢
BEEF SAUSAGES, 2 lbs. for	25¢
PURE PORK SAUSAGES, lb.	25¢

We Deliver

Your Phone Order Will Be as Satisfactorily Filled as if You Made a Personal Visit to Our Store

New England Market
750 Yates St. Opp. Dominion Hotel Phone 2368

Delightful Fashions in Summer Footwear

The patent leather pump illustrated is one of the many smart shoes here for early Summer wear. Trimmed with dull kitten calf, comfortable walking heels. A shoe you will love to wear. Special $7.00

MUNDAY'S

Sayward Bldg. Better Fitting Shoes 1203 Douglas St.

OAK BAY

Situated on high ground with wonderful views, an eight-roomed house, consisting of drawing-room, dining-room, den, kitchen and maid's bedroom on ground floor, three bedrooms and bathroom upstairs. Garage for two cars. This house has been specially reduced for quick sale $9,000

HOTEL

With beer licence, fronting one of the prettiest and most popular bays on Vancouver Island. A favorite resort for anglers and hunters and, being on the Island Highway, a very popular stopping place for tourists. We consider this one of the best hotel opportunities at present available. Reduced to $14,500

PEMBERTON & SON

625 Fort Street Phone 388

Queenswood

(Subdivision)

An exceedingly attractive and unique residential subdivision, charmingly situated and comprising some 300 acres with waterfrontage of 4,000 feet.

It is within the 4½-mile circle of the centre of the city, and can be reached by motor in about fifteen to twenty minutes.

The waterfrontage is divided into parcels varying in area from 2½ to 5½ acres. There are only nineteen of these.

Water, electric light and heating, and telephone in process of installation.

For particulars, prices and terms apply to

Swinerton & Musgrave LIMITED 640 Fort Street

Girdwood & Company LIMITED 618 Broughton Street

Or to Any Member of the Real Estate Exchange

First Time Offered

SECLUDED WATERFRONT PROPERTY on the three-mile circle, 100 x 180 feet of park and garden. A new bungalow, six large rooms, basement, furnace and every convenience. Taxes $27. Price $5,250

MAGNIFICENT AND UNIQUE GARDEN, profusion of valuable Alpines, bog plants, shade trees, fish ponds. Delightful six-roomed bungalow, large sunroom, everything modern and like new. Two blocks south of Oak Bay Avenue. Price, $5,250; but owner, leaving for England, will sacrifice and is open to offer.

HIGH QUADRA, OVERLOOKING THE CITY, Straits and Olympic Mountains, a modern and particularly well-constructed six-roomed bungalow, with every refinement of the builder's art; oak trees surrounding the house. Lot 54 x 208. Offered for less than cost of building. Price today $3,150

Money to Loan in Amounts of $1,500 to $50,000

Coles, Howell & Co. Limited

638 View Street Phone 65

FOR RENT

Furnished

'Mount Adelaide' in Esquimalt

On the waterfront; 10 acres of woodland, lawn and gardens; uninterrupted view of sea and mountains.

Immediate Possession. References Required

For Particulars, Apply to

E. P. Johnston, Executor

P.O. Box 280 Victoria, B.C.

WOOD $4.00 Per Cord, C.O.D.

LEMON, GONNASON COMPANY, LTD. Phone 77 2324 Gov't St.

"Carry On!" MAY 27

Leonine Dance From Early Chinese Folk Lore to Be Presented Here Next Week

Four thousand years ago, during the Hu San Dynasty, when China was the most advanced nation in the world, stalwart lions with their flowing manes invaded the country. The people, noticing the invasion of these lions, and how mighty, brave and strong they were, adopted them as their national symbol. The dualist schools, which in the present age would be termed physical culture schools, rapidly took hold of the spirit of bravery and strength denoted by the new national symbol.

From this source comes "The Dance of the Lions," which will be given by resident Chinese under the direction of the Chee Kong Tong on May 24, directly after the parade to be held in the afternoon. The dance, as the date of its inception denotes, is an ancient custom deeply rooted in the Chinese race.

The clubs throughout China hold a celebration on September 9 of every year, to demonstrate that the Chinese race has also been imbued by the spirit of bravery and are strong and mighty as is the lion.

The dance will be held at Beacon Hill Park in an inclosure. It will commence by the lioness coming from her den. Two men will carry the form of the lioness, which will go through the motions of searching for food, while her cub will wander about as if lost. The lioness, after a search interpreted by dancing, will come to some vegetable food. Going through the motions of sniffing at the food the beast will then take the vegetables in her mouth and search for a quiet place in which to devour it. After eating the food she will try to sleep. First the animal will clean her teeth, whisk some flies away and eventually fall into a doze.

Upon awakening, the lioness, feeling thirsty, will go in search of water. She will mount a chair which will represent a large rock, and from this point of vantage espy a pool of water. Proceeding to the imaginary pool of water, the animal will be frightened by her image but will return again and drink, after which she finds her cub and takes it to the den and protect it.

The dance will contain two stories. They are but two of a long series of stories telling of the lion's prowess. The dance is analagous to English folk dancing, inasmuch as it interprets a part of the people's national life, just the same as the Maypole dance and other folk dances interpret the life of England through the ages.

The Chinese residents will also enter an elaborate float in the parade, besides the lion and its cub. The dance being a strenuous one on the performers will require forty young athletes. At the end of the dance a group of swordsmen, flourishing their scimitars, spears and other weapons, will give a dance, interpretative of the Chinese race having caught the spirit of the lion's bravery and strength, and the skill of defending themselves, yet not going in search of trouble.

Two more entries were received for the May 24 parade yesterday in addition to the Chinese entries. One was from the Canadian Puget Sound Lumber Company and the other from the Navy League, which will enter a float representing the famous Q boats that broke down the submarine blockade during the Great War.

'MOTHER INDIA'S' STATE DISCUSSED

Mr. Basil Allen, C.S.I., Tells Big Audience of Women's Canadian Club About Women in India

Educated Hindus may not be able to deny the statements made by Miss Mayo in her much-discussed book, "Mother India," but they nevertheless keenly resented, in some cases, the broadcasting of the facts through Europe and America, said Mr. Basil Allen, C.S.I., in the course of a highly interesting address given before the Women's Canadian Club Thursday afternoon at the Empress. Mr Allen's talk, which had a convincing authoritativeness of statement, provoked much discussion, and a great deal of revealing information as to the position of women in India was gained by the club members before the meeting broke up. Mrs. C. C. Spofford, the club president, was in the chair, and Mrs. W. G. Wilson moved a cordial vote of thanks to the speaker at the close of his address.

Mr Allen ranged over the whole field of India's social conditions, but particularly as they affected women and children. He spoke of the large number of female children who were still unwanted by their parents, of child marriage and the pitiable condition of the child widow, of the legislation which had raised the marriage age to twelve years, and the unsuccessful attempt by a native Indian (whom he had supported in his effort) to get the age raised to thirteen. The system of purdah which debars women from contact with the outside world, a system which is very largely at the foundation of India's backwardness, was also touched upon. The Parsees were much more advanced in their treatment of their women than the Hindus, but the number of educated women (nearly all of whom were Parsees) was infinitesimal when compared with the millions of illiterates.

Although both infanticide and suttee were illegal now, a religious sentiment in favor of both still survived in many parts of India. There were grave suspicions on the part of the authorities that infanticide was still practised, and the Nationalist press had highly applauded the action of the young widow who comparatively recently performed suttee on her husband's funeral pyre, a case which received considerable publicity in the Western press.

The Western world might think India had made little or no progress in the last hundred years so far as the position of her women was concerned. Mr. Allen had once said as much to a native employee. This man, however, had cited as an instance of the modernizing of India that some years ago he would not have been permitted to look on the face of his sister-in-law, whereas today this social low no longer held. Surely this was a sign of reform.

The caste system was also referred to, with special reference to the sixty million "untouchables" or outcasts. Mr. Allen went into the question of the origin of these people, saying they were probably the natives of India before the Aryans moved into the peninsula and made them, because of their dark skins, their hewers of wood and drawers of water. Even the untouchables now had opportunities for education, another sign of progress.

Ghandi's place in India was briefly alluded to, Mr. Allen speaking of him as a man of undoubted sincerity but a visionary. Generally speaking, the educated classes in India, he thought, wanted British rule and, together with all the more enlightened peoples of India, were not a little ashamed that Western Europe should know of the tragically unprogressive social conditions which prevail in that country.

Miss Agnew reported at yesterday's meeting that the annual garden party of the Women's Canadian Club at "Benvenuto," Tod Inlet, again very kindly offered by Mr and Mrs Butchart, would take place on June 26. The next club meeting will be on June 4, when the speaker will be Prof. Weir, of the University of British Columbia.

PRIVY COUNCIL TO HEAR GRAIN RATE CASE ON SEPT. 11

VANCOUVER, May 17.—Telegraphic advices that September 11 has been set as the date for the Privy Council hearing of the freight rate appeal from the Railway Board order on the domestic rate on grain from Calgary and Edmonton to Vancouver has been received by G. G. McGeer, K.C., from Ottawa.

Mr McGeer is acting for the United Farmers of British Columbia in asking that the domestic rate of 41½ cents be reduced to the level of the export rate of 20 cents. Important evidence bearing on this matter has been adduced before the Saskatchewan Grain Inquiry Commission and a recommendation from that body, as it affects the market for Prairie producers, may be made as a result of the evidence presented.

HEAD-FIX FOR Sick and Nervous Headaches

NEURALGIA and RHEUMATIC PAINS

NO OPIATES or INJURIOUS DRUGS

Just what your physician might prescribe in a capsule form.

At all druggists

35c PER BOX

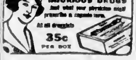

THE VANCOUVER DRUG CO. LTD., Special Agent.

Victoria Baggage Company

H.M. Mail Contractors

OUR SPECIALTY

Furniture Moved, Crated and Shipped

Pool Cars for Prairies and All Points East.

We Can Save You Time and Money. Largest Vans in the City.

Phones 2505 and 2506

510 Fort Street

MR. A. E. MEIGHEN NAMED MAGISTRATE

Lengthy List of Provincial Appointments Throughout British Columbia Is Announced

The return of His Honor the Lieutenant-Governor to the city has been followed by approval of a number of orders-in-council dealing in many cases with appointments to various offices and the retirement of other officials. Among them are the following.

Major C. L. Roberts, of Victoria, has been appointed a justice of the peace. Mr Arthur E Meighen, of Kamloops, has been appointed stipendiary magistrate and a magistrate of the Small Debts Court vice Dr Mark Siverton Wade, deceased. Dr R H Mason, of Denman Island, has been appointed medical health officer for Denman, Hornby and other islands and medical inspector of certain schools. Dr Campbell Davidson, of Qualicum Beach, has been appointed acting medical health officer for Parksville during the illness of Dr L. T. Davies; Mr George Carmichael, of Queen Charlotte City, has been appointed a member of the Skidgate Inlet General Hospital, of the Queen Charlotte city.

Mr. A Bryan Williams, who has taken over the charge of the Game Department of the province, has been appointed a justice of the peace, so as to facilitate his work in various lines. Mr. George F Pratt, of Abbotsford, has been appointed stipendiary magistrate in and for the County of Westminster, and also a magistrate under the Small Debts Court; the appointment of E S Plaxton, of Abbotsford, as a justice of the peace, has been rescinded; the resignation of Mr Edwin W. Mutch, of Oliver, as stipendiary magistrate in and for the County of Yale has been accepted; the appointment of Mr. Charles O'D Bell, of Matsqui, as stipendiary magistrate in and for the County of Westminster and as magistrate under the Small Debts Court has been rescinded. Mr Hubert B Campbell has been appointed stipendiary magistrate and magistrate of the Small Debts Court in and for the County of Prince Rupert, the appointment of Mr Richard M. McGusty, of Anyox, as stipendiary magistrate in and for the County of Prince Rupert has been rescinded; Dr. James Rose Lenney, of Golden, has been appointed coroner in the place of Dr Paul Ewart, who has resigned. Mr. Alexander Robertson has been appointed deputy registrar of the Supreme Court of Cranbrook, instead of Mr. John E. Kennedy.

Man Hunt On

THE PAS, Man., May 17.—A posse today is scouring the country in the neighborhood of Mile 8, Hudson Bay, for Alex Work, halfbreed Indian, who shot and probably fatally injured Mrs. K. Harper, twenty-six, who came to The Pas from Prince Albert, Sask., April 24. Mrs Harper was employed by a local hotel and had been visited several times by Work. Mrs Harper, it is stated, refused Work's advances. Little hope is held out for her recovery.

OTTAWA, May 17.—Parliament will sit on Victoria Day, May 24. Announcement to this effect was made in the House of Commons this afternoon by Premier W. L. Mackenzie King, in reply to a question by Hon. R. B. Bennett, Conservative leader.

Twenty-four girls between the ages of fifteen and sixteen were married in England in the last twelve months.

Angus Campbell & Co., Ltd.

1008-10 GOVERNMENT STREET

Today Is Ninety-Five Cent Bargain Day

Leather Handbags Today $3.95

Unusual Values in All Departments

Girls' Straw Hats TODAY *95c and $1.00* Regular to $2.50

Special Sale Dainty

Daytime Frocks

At $1.95

Choose From Six Smart Styles

One Hundred Real Smart Dainty Printed Daytime Frocks, trimmed with fine quality of organdie, and you may choose from six very dainty styles. Sizes 16 to 40. These Frocks have been specially purchased for 95¢ Day, and are a special bargain at this attractive price.

Sizes 16 to 40

Silk Frocks for Women and Misses Reduced to Sell at $9.95, $12.95 and $19.95

We have gathered together for **95¢** Day three very special groups of Women's and Misses' Smart Silk Frocks, all greatly reduced to sell today at **$9.95, $12.95** and **$19.95.** You may choose from a good selection of colors as well as black. On sale today at **$9.95, $12.95** and **$19.95**

Sale of Tweed Coats at $16.95 and $24.95

Here is your opportunity to purchase a new Spring Tweed Coat at a substantial saving. These two groups offer many smart styles in light and dark fancy tweed mixtures. On sale today at **$16.95** and **$24.95**

New Pleated Sports Skirts, a Bargain at $4.95

Just in time for **95¢** Day comes this fine shipment of fine quality All-Wool Pleated Sports Skirts, novelty checks and stripes, most suitable for misses and small women; all good colors and patterns. Special for **95¢** Day at........ **$4.95**

Hundreds of Bargains for 95c Day Shoppers

95c Day Bargains in the Corset Section

At **95¢** Back-Lacing Corsets of strong coutil with silk striped material, lightly boned, also panels of strong elastic over hips. Sizes 32 to 40. Today, at **95¢**

AT **95¢**—One Hundred Corselettes of strong silk striped material, lightly boned; also panels of strong elastic over hips. Sizes 32 to 40. Today, at **99¢**

At **95¢**—Front-Hooking Brassieres, made with built-up shoulder of strong white Indian head. Sizes 36 to 46. Today **95¢**

At **$2.95**—Nemo-Flex Corselettes of novelty striped material, made with splendid fitting inside belt, well boned. Sizes 34 to 40. Today **$2.95**

At **39¢**—Good Fitting Back-Hooking Brassieres of strong figured material with elastic at side. Sizes 32 to 42. Today, **39¢**

Buy Your Knit Underwear at These Prices

At **95¢**—Women's Fine Quality Lisle Combinations in all the wanted styles and sizes. Regular values to $1.50. Today, **95¢**

Three for **95¢**—Women's Fine Quality Lisle Vests with short sleeves or opera top; also strap shoulder. Regular to 59c. Today .... 3 for **95¢**

Women's Light-Weight All-Wool Ribbed Combinations, knee length. Regular $2.50 per suit. Today **$1.95**

Two for **95¢**—Children's Fine Summer-Weight Corset Waists in all the wanted sizes. Today .... 2 for **95¢**

Two for **95¢**—Children's Fine Quality Ribbed Wool and Cotton and All-Wool Vests, made with short sleeves. All sizes. Today .... 2 for **95¢**

Three Pairs for **95¢**—Children's Good Quality Lisle Bloomers in white or pink, all sizes. Regular up to 50c. Today 3 pairs for .... **95¢**

50 Dozen *Women's Pure Wool Vests*

Women's All Pure Wool Vests, guaranteed unshrinkable, an excellent weight for Summer wear **95c**

Sale of Women's Wool Sweaters—$1.95, $2.95, $3.95

Women's All-Wool and Silk and Wool Cardigans and Pull-Over Sweaters, in a good variety of colors. On sale today **$1.95, $2.95** and **$3.95**

Girls' Tub Dresses 95c

A fine collection of Smart Wash Frocks for girls four to twelve years of age. Neat patterns and all good colors. Today .... **95¢**

Sizes 4 to 12 Years

Women's Fine Cotton Lisle Bloomers 3 Pairs for 95c

White and Colors

95c Day Hosiery Bargains

Two Pairs for **95¢**—Odd lines and broken sizes of Harvey's Silk Hose. Regular 89c a pair. Today .... **2** pairs for **95¢**

95¢ a Pair—A limited quantity of Holeproof Pure Silk Hose, odd lines and broken sizes. Regular to $1.50. Today, per pair .... **95¢**

At **95¢** a Pair—150 Pairs of Novelty Art Silk and Lisle Lace Sports Hose. All sizes. Very special value today at, per pair **95¢**

At **95¢** Per Pair—Harvey's Extra Fine Quality Silk Hose in black only. Sizes 8½, 9 and 9½. Regular $1.50. Today, **95¢**

Five Pairs for **95¢**—About 100 Pairs of Women's Fine Quality Lisle Hose, black, white and brown. Size 8½ only. Regular to 75c per pair. Today .... **5** pairs for **95¢**

250 Pairs of Children's Ribbed Silk Lisle Hose 3 Pairs for 95c

Priced for a quick clearance today, 350 Pairs of Penman's Fine Quality Silk Ribbed Lisle Hose, black, white and brown. Sizes 6 to 10. Today, **3** pairs for .... **95¢**

One Hundred Women's Pure Wool Bathing Suits At $3.95

Sizes 32 to 44

100 Women's and Misses' Fine Quality Knit-to-Fit Bathing Suits, in shades of Nile, scarlet and navy. Sizes 32 to 44. Very special value today at **$3.95**

Rayon Silk Vests and Bloomers

All Colors and Sizes

Today, 79c

Bargains in the Children's Section

At **99¢**—Fine Quality Baby Blankets, in shades of pink or blue, neat designs. Special today .... **95¢**

At **$1.75**—A fine selection of Smart Tub Frocks for girls from 3 to 12 years. Specially priced for today at **$1.75**

At **$1.50**—Children's Fine Quality Pull-Over Sweaters and Cardigans, in shades of green, rose, saxe and red. Sizes 2, 3 and 4 years. Regular to $2.50. Today **$1.90**

Infants' Fine Quality White Flannelette Nightgowns. Specially priced for today's selling at .... **50¢**

Glove Bargains for 95c Day Today

At **95¢**—Kayser Novelty Chamoisette Gloves with silk embroidered flare and turn-back cuffs; all good shades. Sizes 6 to 7½. Regular $1.50. Today .... **95¢**

At **95¢**—Kayser Novelty Silk Gloves with embroidered flare and turn-back cuffs, in size 6 only. Regular $1.50. Today .... **95¢**

At **95¢**—Morley's Fine Quality Pull-On Fabric Gloves, pique and hand-sewn, in white and natural only. Regular to $1.50. Today .... **95¢**

At **75¢**—Fine Quality Imported Pull-On Fabric Gloves, in shades of mode and sand. Sizes 6 and 6½ only. Regular to $1.25. Today .... **75¢**

150 Pairs of Trefousse Novelty French Kid Gloves

Regular to $4.50 Per Pair

150 Pairs of Fine Trefousse Kid Gloves with novelty cuffs, odd lines, and broken sizes, every pair perfect. Regular to $4.50. Today **$1.95** **$1.95**

Bargains in Rayon Silk and Cotton Undergarments

At **95¢**—Women's Checked Dimity Pajamas, two-piece style, in all the wanted colors. All sizes. Per suit .... **95¢**

Two for **95¢**—Two dozen pairs only, of Children's White Nainsook Panties, embroidery and lace trimmed. Sizes 4 to 12 years. Regular 90c to $1.75. Today, **2** pairs for .... **95¢**

At **$1.95**—Children's Rayon Silk Camiknickers, made with elastic at knee and drop seat, pink or white, ages 4 to 10 years. Today **$1.95**

At **95¢**—Women's Dainty Mull Nightgowns, slip-over style, white and dainty pastel colors. Today .... **95¢**

At **$1.95**—Women's Fine Quality Non-Ladder Raysheen Silk Teddies, dainty colors. Regular $2.50. Today **$1.95**

At **$1.95**—Women's Dainty Lace-Trimmed Rayon Silk Nightgowns in all the wanted colors. Specially priced for today's selling at **$1.95**

At **95¢**—An odd lot of Children's Slips, Crepe Nightgowns and Crepe Pajamas, ages 6 to 16 years. Values to $1.75. Today .... **95¢**

At **$1.79**—Extra Fine Quality Rayon Silk Costume Slips, trimmed at top and bottom with dainty tinted lace. Today at **$1.75**

Smocks, House Dresses and Aprons at Bargain Prices

At **95¢**—Checked Gingham House Dresses, sizes 34 to 42, in green, yellow, rose and red. Regular $1.25. Today, **99¢**

At **$1.75**—Five dozen good quality Cretonne Smocks, all sizes. Special for today **$1.79**

At **95¢**—Large White Aprons, round bib and pockets. Very fine quality. Regular $1.25. Today .... **95¢**

At **99¢**—Fine selection of good quality Rubber Aprons, novelty styles in bright and gay colors. Regular $1.25. Today, **95¢**

HEADS TRACTION CO.

TORONTO, May 17.—Sir Thomas White, Montreal, was elected to the board of directors of the Barcelona Traction, Light & Power Company at a meeting of the shareholders yesterday.

The former Kaiser's seventieth birthday recalled an anecdote to H. A. Van Coenen, consul from the Netherlands in San Francisco.

"In the days of glory," Consul Van Coenen said, "the Kaiser, during a visit to The Hague, boasted at great length to Queen Wilhelmina about the military equipment and skill and bravery of the German Army.

"'Do you realise,' he wound up, 'that my Prussian Guards stand seven feet in their stockings?'

"'That is not tall enough,' said the Queen.

"'How do you mean—not tall enough?' said the Kaiser.

"'When we open our dykes,' said the Queen, 'the water is ten feet deep.'"

Foundations of a thirteenth century monastery have just been uncovered in Ravenstonedale Churchyard, near Kirby Stephen, England.

Effective May 12, the afternoon boat to Vancouver will leave Victoria daily at 1.45.

The Daily Colonist

Established 1858

The Colonist Printing and Publishing Company, Limited Liability.

J. L. Tait, Business Manager.

Subscription Rates by Carrier and by Mail in Districts Contiguous to Victoria, Served by Colonist City Carriers:

Yearly	$12.00
Monthly	1.00

Subscribers in ordering change of address should be particular to give both old and new address.

Subscription Rates by Mail:

To Canada, Great Britain, the United States and Mexico, except districts as above:

Yearly	6.00
Half-Yearly	3.00
Quarterly	1.50

All subscription rates payable in advance. Mail subscribers are requested to make all remittances direct to The Daily Colonist.

Saturday, May 18, 1929

HARBOR IMPROVEMENTS

The vote for improvements to the Ogden Point Piers in the estimates of the present session at Ottawa amonnts to $40,000. It is not a large vote having consideration of how much prominence was given to port development by the Federal Ministers and others who took part in the by-election here at which Mr. D. B. Plunkett was returned as the Conservative member. It is, however, what it is hoped may lead to be a recrudescence of interest by the Government at Ottawa in the rounding out of harbor improvements at this port.

When the vote of $40,000 came up for consideration at Ottawa Mr. Plunkett, the member for Victoria, asked for particulars as to how the money would be spent. Mr. Elliott, the responsible Minister, gave the following details with the estimated costs: (1). Building of concrete parapet walls approximately six feet high across the ends of both piers to prevent seas washing over same into freight sheds; cost, $11,000. (2). Construction of four large creosoted pile dolphins near the corners of the two piers as protection to ships manoeuvring into berths; cost, $26,000. (3). The provision of floating fender logs moored to existing bollards by heavy chain, along four faces of piers; cost, $9,000.

BRITAIN'S ELECTION CAMPAIGN

The British election campaign, now in full swing, has given an indication to all three parties that the millions of young women added to the voting strength will not seriously disturb the present balance. This is taken to mean that whatever change there may be will not be brought about by the fact that the enfranchisement has been widened. The Conservatives in a number of districts have made a check on the basis of the new vote. In some the result of this is encouraging to their cause, but in the majority of instances sentiment appears to be practically unchanged. As in the case of the older women the younger women—the flapper vote—will vote as their men folk vote. The fact is that the new younger vote has shown few signs of interest in any particular subjects now being discussed at the polls. In other words, the "flappers" have other preoccupations.

The most perplexing problem in attempting to forecast the result is the number of constituencies where there are more than two candidates. In the whole of Southern England, excluding London, and in South Wales, out of 172 seats only in twenty will there be straight fights. In all the others there will be at least three candidates. A special correspondent, who has been conducting an examination into the situation, believes that whatever Liberal recovery there will be will be due not so much to the production of a new policy as to the fact that the party has ample funds. The leadership of Mr. Lloyd George, virile as it appears, is discounted, especially in those districts where the Gladstonian Liberalism prevails. Where Labor will gain, if gain it does, through the increase in the women's vote, is because of the trade union organization among women, and there are many constitnencies in which this organization is strong.

The correspondent alluded to says that a fair test of Liberal revival may be taken in what are called the old Liberal counties. In these it appears that Liberal meetings have been poorly attended, the andlenoee sometimes numbering twenty or less. Generally speaking there are few surface indications of enthusiasm for the Liberal cause, except perhaps at those meetings where Mr. Lloyd George is in personal attendance. The Liberal programme to solve unemployment has met with a mixed reception because it has been subjected to economic criticism which has disclosed its weaknesses Where the Liberals hope to make most of their gains is in the agricultural and residential districts of Southern England, where they believe that Labor is losing ground. There, they even hope to encroach on Conservative strongholds in the eleven counties nearest London, where in the last election fifteen Labor candidates forfeited their deposits.

In summing up an appraisement of the situation the correspondent who has been conducting an inquiry says: "It is no doubt too early to take any of these signs as positive evidence. All that can safely be said at present is that the constituencies in which the new electorate will upset the balance and probably give the seat to Labor appear to be very few; that there is no certainty or promise yet of a Liberal revival outside the party associations, though there will be a recovery of ground lost under the exceptional conditions of the last election; and that there is no evidence that the Conservative traditional hold on the South will be vitally weakened."

THE GAME OF LACROSSE

More than one newspaper in the Dominion has commented recently on the decline in the popularity of lacrosse, a game which used to be played from the Atlantic to the Pacific. The waning interest is difficult to understand for lacrosse is a game which combines dash, grace, speed and skill, and has its appeal alike to the player and the spectator. The only reason that can be assigned for its waning popularity is the growing interest shown in baseball, football, golf and tennis, and of those four games golf is attracting more and more devotees. Probably statistics on this continent would show that more people play golf than any other game.

There was a time when Canada was supreme in lacrosse; when it was the national game; when not to know something about it argued oneself unknown. Last year, however, Canada's entry could only tie with the American team for honors in the Olympic Games. At present both the United States and England are playing the game more than Canada does. Just now in certain centres there is an organised effort to restore the game to its old-time prestige in the Dominion, and it is an effort worthy of every encouragement. As a result of this move there are signs of lacrosse coming to life, especially in Ontario. What is wanted is its introduction into every school, and it could be introduced and popularized were the organization of games better under the system of state edncation. At a time when it is becoming really popular in England and the United States, when it is spreading to France and being indulged in by Japanese athletes, it would be a pity indeed if it became a lost art in Canada where the country in the past held absolute supremacy.

A WORD-SQUARE PUZZLE

Interest in finding a solution of a famous Latin word square which has mystified for many ages, has again been aroused, judging from correspondence appearing in The London Times. The square is composed of the following:

S A T O R
A R E P O
T E N E T
O P E R A
R O T A S

These letters in the above formation have a genealogy and a distribution which The Times says is comparable only with that of the British race. We qoote: "Copts, soon after the dawn of Christianity, wore them inscribed on pendants about their necks; a Roman invader of those islands scratched them on a piece of plaster which my Lord Bathurst preserves in his museum at Cirencester. In Brazil they are used as an incantation against snakes which infect those parts; and in Glamorgan they have been employed medicinally, without mishap. Surely all these peoples and tongues—Copts, Romans, Brazilians and Welsh—must have known a meaning hidden from our eyes for so many centuries."

The solution would appear to be more fascinating than that of any crossword puzzle. Up to recently those who have attempted an explanation have met with failure at every turn, but now Rev. T. D. Hickes, the vicar at Aston Rowant, has found that the words rearranged spell, "Pater Noster Alpha et Omega," (Our Father, the Beginning and the End). Mr. Hickes does not necessarily believe that this is the meaning attached to the word square by its euthor. Some persons consider that the square is of pagan origin and therefore cannot have the meaning now attributed to it. If Mr Hickes is right the word square may have come from some early Christian document. Long ago the suggestion was put forward that the palindrome is the remains of some early Latin Christian hymn, which would seem to be partly confirmed by Mr. Hickes' solution.

Premier Baldwin, in speaking before the London Press Club, told of his having received a Christmas letter last year from the gun-room of a battleship. He replied at once saying: "Dear Gun-Room—I am more grateful for your letter than I can say, because, like me, you do all the dirty work and get all the kicks."

The Weather

Meteorological Office, Victoria, B.C., at 8 p.m., May 17, 1929.

TEMPERATURES

	Rain	Min.	Max.
Victoria	..	44	66
Nanaimo	..	45	51
Vancouver	..	40	66
Kamloops	..	36	70
Barkerville	..	26	52
Estevan Point	..	36	56
Prince Rupert	..	38	58
Dawson	..	34	58
Seattle	..	44	64
Portland	..	50	78
San Francisco	..	52	56
Los Angeles	..	52	68
Spokane	..	42	70
Penticton	..	34	69
Vernon	..	34	69
Grand Forks	..	33	72
Nelson	..	31	70
Cranbrook	..	25	63
Calgary	..	34	56
Edmonton	..	34	52
Swift Current	..	34	56
Prince Albert	..	28	52
Qu'Appelle	.02	32	42
Winnipeg	..	34	42

FORECASTS

Victoria and Vicinity—Moderate to fresh south and west winds, partly cloudy and warm.

Vancouver and Vicinity—Light to moderate winds, partly cloudy and warm.

FRIDAY

Maximum	66
Minimum	45
Average	55
Minimum on grass	35

Bright sunshine, 11 hours, 24 minutes.

General state of weather, clear.

5 P.M. WEATHER REPORTS

Victoria—Barometer, 30.12; wind, S.W., 4 miles; clear.

Vancouver—Barometer, 30.08; wind, N.W., 4 miles; clear.

Kamloops—Barometer, 29.96; calm; clear.

Barkerville—Barometer, 30.08, calm; fair.

Prince Rupert—Barometer, 30.20, wind, S.W., 4 miles; fair.

Estevan Point—Barometer, 30.20; wind, N.W., 8 miles; clear.

Tatoosh—Barometer, 30.12; wind, N.W., 4 miles; clear.

Portland—Barometer, 29.96; wind, N.W., 4 miles; clear.

Seattle—Barometer, 30.08, wind, N., 4 miles; clear.

San Francisco—Barometer, 30.02; wind, S.W., 4 miles; cloudy.

COST OF POOR MARKSMANSHIP

The Coastguard cutters which pursued the I'm Alone fired 120 three-inch shells at the little sailing boat before they succeeded in making the hit that sent it to the bottom. A three-inch shell, complete with fuse and explosive charge, costs the United States Government in the neighborhood of $45 Thus it appears that the cost of sinking one rum-runner was $5,400 in ammunition alone, before calculation is made of the cost of the two-day pursuit in fuel, wages and depreciation of machinery. All this proves the imperative need for better marksmanship in the prohibition navy If it is going to take $5,000 worth of munitions to deal with every scow that is suspected of containing liquor along our coasts, the burden upon taxpayers will be frightful. Moreover, at this rate, not enough will be left of the prohibition appropriation to buy cartridges for the land agents, who also like to vary the routine of their work with a little shooting now and then.—Decatur Herald.

A PASTORAL

The young year being so rosy now,
Sound, scent and sight one posy now,
The sunny symphony of pastoral reeds
Hovering and sparkling as the west wind leads
With such a touch on harps of weeds
As makes each one Apollo's bough—
The young year with the gleaming hue
Walks in the sun, and will not you?
In these green freedoms there's no sense
Of what the tithe-map feigns a fence . . .
In this savannah number's span
Is nothing, past his topmost plan
Would spring the star-flowers, and a linnet
Hold her house, and five young in it.
—Edmund Blunden, in "English Poems."

The reward of a thing well done is to have done it. —R. W. Emerson

Note and Comment

By R. B. D.

Mere men, as a rule, are not afflicted with social ambitions; but of course there are exceptions to this rule, and almost every man has met them. We have met them even in our own lowly and restricted social circle. Surely there are not many mere men who would make such a fuss as Mrs. Gann and Mrs. Longworth are making about who shall have precedence at the state functions in the White House and the private social functions at Washington, although we are told there has been friction in the home of democracy at Ottawa about matters closely resembling the matters which have caused considerable cackling at Washington. In fact, we are told that while Rt. Hon. William Lyon Mackenzie King despises all titles held by other people, he has a very high opinion of himself and of his position as the First Commoner (begging the pardon of Mr. Speaker) of the nation he has led from an ignoble position of dependence to a noble position of independence.

* * *

A few days ago we made a discovery which proved that even we are not immune from some of the weaknesses which sometimes afflict and occasionally adorn human nature As readers of this column will know if they are what they ought to be, constant readers thereof, we have enjoyed very friendly social relations with certain Doctors, not even excepting the Doctors who had the honor (and but little more) of attending us in a professional capacity—for a comparatively short time, thanks be, etc. Then there is the Doctor who played the historical and sensational game of golf with the Inspector, and gave us an opportunity of writing a column of nonsense. There are several other Doctors who are our very good friends, even if we do appear to magnify our social position in saying so. The mere scribe who associates with many Doctors is surely justified in assuming that he is no insignificant toad in the social puddle.

* * *

As everybody who plays the ancient and far from placid game of golf knows, there are no social distinctions on the links. The Prince of Wales has played a round with two of the American professional golfers now visiting the Old Land. He is going to play a round with the redoubtable Walter Hagen, a more important personage within his special sphere than the renowned Walter van Twiller was when he ruled the municipal destinies of New Amsterdam. A month or two ago a stranger appeared upon our comparatively short but (at the present time) extremely difficult course, and we have been playing games with him and enjoying them, although generally beaten. The strange gentleman is a very unassuming man, albeit a judge of His Majesty's courts when at home on the Prairies.

* * *

Now we are going to elaborate the point which proves the weakness of human nature. Immediately we learned that the man with whom we had been playing golf almost daily was a judge of the courts, our heart was lifted up and our chest inflated. In Victoria we had known a number of judges when they were mere lawyers; we had never known a lawyer who knew us after he became a judge. Our experience with legal human nature was that immediately a lawyer doffed the robes he had worn at the Bar and donned the robes of a judge, he became personally and socially as unapproachable as the sacred emblems concealed within the Holy of Holies. The dignity that doth hedge about a king is not to be compared with the dignity that doth beset our grave and reverend gentlemen of the judiciary.

* * *

Having achieved a great social adventure and captured an advanced social position, the bounds of our social ambitions have been tremendously enlarged, and may become even wider yet. Having consorted with a judge of one of His Majesty's courts, and being subject, as we find to our bewilderment, to some of the weaknesses which beset all human nature, we have been looking around and wondering whether we have not been moving in too lowly social circles and if we would not have been justified in attempting to scale the barriers which encompass Government House and some of the other great houses in the neighborhood. We have even caught ourselves speculating as to whether the club with which we have been associated for many years, and in which we have been tolerated with a magnanimity almost beyond understanding, is quite good enough for us in our improved social position. But if we ever really entertained such thoughts, that would be the first indication that reason was beginning to totter on her throne, for there are no friends like the old friends, no faces so kind as the old familiar faces; and no smiles so cheering as the smiles upon the old familiar faces.

Cubans wore out 3,800,000 pairs of shoes in the last twelve months.

THE COLONIST IN NEW YORK

The Colonist is delivered to the principal New York hotels, on order only, by the Long Acre Newspaper Delivery. Order may be given to the Mail Clerk of your hotel or telephone to Longacre 4546.

Origin of Victoria Fire Department

BY J. B. ANDERSON

I have had read to me your interesting history of the Victoria Fire Department in your issue of Sunday, April 21, last, and while I compliment your informants on the accuracy of the article, there are some points which they have entirely overlooked.

The origin of the fire department really began with the formation of the hook and ladder company at least a year before either the Deluge and Tiger companies were formed The hook and ladder company was composed entirely of volunteer members who paid their own expenses, and with the aid of some public subscriptions obtained a truck and necessary equipment from San Francisco. A building was constructed as is described in your article, and a fire bell purchased. The membership consisted principally of business men of Wharf and Yates Streets. The first foreman was D. A. Edgar, who was succeeded by W. Pickett. The first secretary was E. H. Jackson, of the Bank of British North America, one of whose sons is now in the employ of the Prior Hardware Company.

The writer of this article succeeded Mr. Jackson, and is the only living member of the original hook and ladder company, as far as is known. The treasurer was E. Grancini, and of all the names that can be recalled who belonged to that company were: W. Perritt, L. Wolfe, W. H. Thain, M. W. Thain, P. McQuade, C. W. Wallace and others whose names I have now forgotten. The uniform, described in your article, originated with the hook and ladder company, and inasmuch as at the period of the formation of the company, a great number of the citizens of Victoria were of United States origin, in compliment to them the United States flag was raised in company with the British flag on occasions of public celebrations.

I cannot recall the exact period when the hook and ladder company went out of existence, but all the property belonging to that company was eventually taken over by the fire department, which then consisted of the Deluge and Tiger companies.

Letters to the Editor

No letter to the Editor will be inserted except over the proper signature and address of the writer. This rule admits of no exceptions.

H.M.S. COLOMBO'S CONCERT

Sir,—You will remember that last year the concert party of H.M.S. Durban gave two entertainments in aid of local charities, and that, thanks to your kindness, I was enabled to bring the affairs to the notice of the public by way of your correspondence columns. I am now again asking for your good offices in furthering the efforts of H.M.S. Colombo on behalf of the Navy League.

The concert party of H.M.C. Colombo, by kind permission of Captain Dobson, has offered to give an entertainment in aid of the Navy League, to take place on the evening of Tuesday, May 21, at the Chamber of Commerce auditorium. We all know how good these naval concert parties are, as we have had the opportunity of attending several, when other naval vessels have been making their welcome annual visits to Victoria. Now, here is another chance for us to give a welcome to our visitors; to help the Navy League in its valuable educational work, and to, at the same time, enjoy a jolly good show. From what I have heard of the "turns," the Columbos are putting on, I am sure we shall find that this "funny party" is well up to the usual naval standard. We know how high this standard is, so I hope we shall give the Colombos a relly good welcome on Tuesday evening by turning up in full force, thus showing we heartily appreciate their efforts in the good cause they are assisting. I am sure everyone who comes will have an enjoyable evening.

Remember, the Colombos are doing their very best on our behalf; let us reciprocate by doing our best on theirs.

EDWARD H. LIVESAY.

"Cliffe," Royal Oak, B.C., May 17, 1929.

MINERS WALK OUT

DAWSON, Y.T., May 17.—A general walk-out of employees of Burrall & Baird, Ltd., and associated companies, operating what is claimed to be the largest placer gold mining leases in the world, occurred here today. The men have been dissatisfied with irregular paydays and demand that regular paydays be established.

DR. SHIELDS STARTS FIGHT

BUFFALO, N.Y., May 17.—Assured by Iowa executives that full protection of the law would be granted trustees of Des Moines University in operating the school, Dr. Thomas T. Shields, trustee chief, launched today a fight to regain the reins there. He and his colleagues now are barred by court injunction.

Jots From Literature

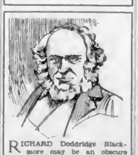

RICHARD Doddridge Blackmore may be an obscure name to most, but his novel of "Lorna Doone" is recognized as one of the greatest romances ever written. He was born in 1825 and lived until the opening of the twentieth century. He wrote many wonderful stories but they have all been forgotten except his masterpiece. The critics of the Victorian age accorded him vast praise with one assent, and "Lorna Doone" is ranked with the greatest works in literature.

DEAN VOICES APPEAL FOR WHITSUNDAY

Founding of Christian Communion at First Pentecost Following Resurrection Is Recalled

DIOCESAN MISSION FUND IS AIDED

Pleading for a better observance of Whitsunday by church people, the Dean of Columbia makes a special appeal in this week's issue of The Cathedral Leaflet. "Whitsunday is not loved and observed as it deserves," the Dean states. "It hardly occupies a place in some churchmen's estimation beyond that of an ordinary Sunday, and yet it is the anniversary of the church's birth, and with Easter and Christmas, is one of the three great festivals of the Christian year."

The rubric in the Book of Common Prayer, which requires that communicants should communicate at least three times a year, of which Easter should be one, implies that Christmas and Whitsunday will form the other two occasions, the Dean thinks

FESTIVAL OF FELLOWSHIP

A statement issued from the Diocesan Synod office refers to the observance of Whitsunday in commemoration of "The Coming of the Spirit of Fellowship," recalling the circumstances of the first Christian Pentecost described in the second chapter of The Acts of the Apostles It is pointed out that on Whitsunday, the gifts of the people at all services of public worship throughout the diocese will be devoted to the Diocesan Mission Fund.

This fund, it is explained, "Exists to maintain the services of the church in the scattered rural districts of the diocese, and to foster the beginnings of parish life in the smaller towns and suburban areas In all cases the goal aimed at is self-support; but from the sparsity of the population and its changing character, and from the difficulties attendant on new settlements, there is always a period, sometimes long, sometimes short, during which the financial responsibility has to be borne largely by the diocese as a whole."

By means of this general fund, the contribution of those who enjoy the privilege of attending services in the larger churches assist those who attend the smaller; and city dwellers can help those living in isolated and sparsely settled districts on Vancouver Island and adjacent islands.

VISITING PERMITS MAY BE PROTESTED

New Ruling by State of Washington Makes It Compulsory for Visiting Motors to Register

The new regulations affecting automobile tourists that have been put into effect in the State of Washington are viewed as a deterrent to the tourist business of that state and as redounding to the advantage of British Columbia by helping in the campaign of "See British Columbia First."

The regulations, which were signed by Governor Roland H. Hartley recently, makes it compulsory for all motorists to register and obtain permits immediately upon entering the state. This ruling will come into effect on June 13.

Owing to the fact that this will affect Canadian cars, it is believed that the matter will be discussed by the provincial board of directors of the Automobile Club of British Columbia when it meets in Vancouver next week. It was due to the protest lodged by the Automobile Club of British Columbia that the registration system for visiting motorists was abolished in the province some years ago.

The Automobile Club of Washington states that it will be prepared to issue registrations from any one of its fifteen branch offices County auditors, highway patrolmen and others are empowered to accept registrations.

A permit will be issued to each registered vehicle free of charge and must be affixed to the windshield and displayed at all times. Each will be good for ninety days and they will be issued only to bona fide tourists. Extensions of time will be possible under certain circumstances.

The Washington law is similar to those which are in force in Oregon and California.

The Rhyming Optimist

By Aline Michaelis

WHEN LOVE SHINES DOWN

When love shines down within a life
How swiftly then all clouds of strife,
Of fear and sorrow drift aside
Before its joyous healing tide.

The sunlight in a golden flood
That woos all earth to leaf and bud
Has not more power to banish night
Than love to brim the world with light.

For who could ever sigh or frown
When love within a life shines down,
And by some subtle alchemy
Turns every hour to ecstacy?

When love shines down it is as though
The fairest dreams that mortals know
Had all come true, and for a while
The fragrant fields of heaven smile.

FORESHORE BY-LAW PASSED

VANCOUVER, May 17.—The English Bay Foreshore By-Law, involving expenditure of $700,000, submitted to the ratepayers on Wednesday, has passed according to a final check today. The by-law received 147 over the necessary three-fifths majority

Are You Prepared for Warm Weather?

NOT merely comfort but health itself may be menaced by the approaching hot weather! . . . Keep your food fresh and pure—free from the bacteria of decay—with a Monarch all-metal refrigerator . . . scientifically designed for efficiency and completely insulated so as to be easy on ice . . . models from $19.50 to $50. . . . Our Meat Safes, Screen Doors and Window Screens will protect you from the menace of flies. They are stoutly built of high-quality materials and they're extremely moderately priced. . . . Come in and inspect our inexpensive Ice Cream Freezers and our stock of Garden Tools.

WEILER'S

Complete House Furnishers

Government Street — Established 1862

Out-of-Town Residents

Can Be Assured of Efficient, Economical Battery Service by Notifying Your Stage or Express Driver to Leave It at

Phone 3714 — JONES BROS. — Yates and Quadra

BATTERY MANUFACTURERS

For Better Walls and Ceilings Use Gyproc

Every sheet of Gyproc is inspected and approved as an effective barrier to fire; made from rock, it absolutely will not burn. Resists heat, cold and sound. Quickly and easily applied

$60 per Thousand Feet. Send for Particulars.

THE MOORE WHITTINGTON LUMBER CO., LTD.

2614 Bridge Street — Victoria, B.C. — Phone 2697

Rheumatism, Neuritis, Sciatica

You Can Rent or Buy

I-ON-A-CO

The Results Will Surprise You

Phone 197—Evenings 3859R

H. AUSTIN GOWARD, Sales Manager

Beautiful Wicker Trays

$3.50, $4.50, $5.00

They are useful and sightly. They are well made by disabled soldiers. They make welcome wedding presents.

The Red Cross Workshop

584-6 Johnson St. (Just Below Government) Phone 2169

Why Wait Until June ?

ARE you desirous of securing the finest in Wedding Invitations? Most people invariably select The Colonist for the assignment. Distinctive—yet correct in every detail—they reflect a rare finesse in the printer's art. Avoid last minute haste by placing your order now.

The Colonist

PRINTING
LITHOGRAPHING
BOOKBINDING

PAINFUL FEET

By special appliances we adjust the sagging bones; no metal, no special shoes. Free examination

B.C. FOOT HOSPITAL

Stobart Bldg., 746 Yates St. Phone 597.

"Carry On!"

MAY 27

Special Notice

DENNISON'S
Silk Lustre Crepe Paper
Usually 20c Per Fold
New Price
15c Per Fold
Why Not Use the Best?
Full Line of Shades in Stock

LITCHFIELD'S LTD.

Booksellers and Stationers
1109 Government St. Phone 5736

LOOSE-LEAF PRINTING

Paper Ruling—Bookbinding
Phone 190

Sweeney-McConnell, Ltd.

1012 Langley St. (Next B.C. Electric)

"You must wake and call me early, call me early, mother dear."
That was often said to mothers by the girls of yesteryear.
But the girls now tell their maters, as they start out for a spin,
"You must wake up early, mother, someone's got to let me in."

Paris' latest is the Ski dance.

FIFTY YEARS AGO TODAY

(From The Victoria Colonist, May 18, 1879)

The death has taken place at Kingston, Ontario, of Mrs Walkem, wife of Charles Walkem, and mother of Hon. George A. Walkem, Dr. W. W. Walkem, and Mr. H. Walkem.

A First Board with headquarters at Burrard Inlet, has been organized with Mr. J. A. Raymur as chairman

ESTABLISHED 1885

Ladies' Arch-Support

Oxfords, $4.95

SPECIAL VALUES

Maynard's Shoe Store

649 Yates Street Phone 1232

WHERE MOST PEOPLE TRADE

A Genuine Bargain

In a Slightly Used, Fully Guaranteed

Nordheimer

Piano

PRICE $265, WITH BENCH

Terms: $10 Per Month

Davis & King, Ltd.

717 Fort Street Jones Building Phone 711

Fine Waterfront Home in Beautiful Burleith

This well-built home is offered at a sacrifice. It consists of handsome entrance hall and living-room, both strongly beamed and tastefully decorated, a large dining-room with expensive built-in features, kitchen with separate pantry and separate scullery, an extra room downstairs suitable for a study or breakfast-room or bedroom, wide stairway leading to four fine bedrooms, two of which open on to sleeping porches overlooking Selkirk Arm. There are two toilets and separate bathroom. The hot water heating system is in good shape and efficient and the open fireplace in the living-room is well constructed and very attractive. The house rests on a concrete foundation and the front is finished in granite masonry. The property is walled and fenced and the garden nicely beautified with trees, shrubs and flowers. There is a fine concrete esplanade, resting on solid rock, reaching out into the waters of the Arm. No more delightful spot for social occasions could be imagined. The street is paved and boulevarded. This home is in first-class condition, fully modern, solidly constructed and attractive in all respects, and could only be built for twice the price now asked. Our instructions are to sell at **$5,000**

E. S. Woodward

Exclusive Estate Agent Phone 1765 Campbell Bldg.

HAYWARD'S B.C. FUNERAL CO. Phones 2235-2236 2237

GROCER LYNCHED

LAKE CITY, Fla., May 17.—H. O. Romey, a grocer, was taken from the jail here by a mob early today and lynched. His body was found by a farmer two miles south of here. The man was arrested last night after an altercation with police, during which Chief of Police John F. Baker was wounded and Mrs. Romey was wounded fatally.

COMING

SIR HALL CAINE'S

"THE BONDMAN"

Charge Withdrawn

The charge against Daniel W Barnett, of peddling without a licence, was withdrawn in the Esquimalt police court yesterday, at the request of the prosecution. The defendant gave an undertaking that he would not peddle without a licence.

MAN FOUND GUILTY

SEATTLE, May 17.—A jury today found James McCourt, twenty-four years old, guilty of the murder of Patrolman E. R. Sherard and recommended life imprisonment. Sherard was killed during a drug store robbery last September.

EXTRA HOLIDAY TRAFFIC PLANS

MARGUERITE WILL MAKE SPECIAL SAILING ON THURSDAY TO BRING EXCURSIONISTS

Special Arrangements Are Made for Augmenting Service Between Vancouver and Nanaimo

The Princess Marguerite is to bring an excursion to Victoria for the holiday on Friday next, it was announced at the B.C. Coast Steamship offices yesterday, leaving Vancouver at 8:30 o'clock.

For the extra holiday traffic the Princess Victoria will be operated as a night steamer from Vancouver on May 23 and May 25, and from Victoria to Vancouver on May 24 and 26.

The company is giving special attention to the expected largely augmented traffic on the Vancouver-Nanaimo run, and will place the Motor Princess on that route on Thursday, with two sailings each way, however, on Friday, Saturday and Sunday. While on Thursday the vessel will leave Vancouver at 2:15, arriving at Nanaimo at 5:15, and leaving again for Vancouver at 5:45 o'clock, it is proposed on the ensuing days to leave Vancouver at 7 a.m. and 2:15 p.m., and from Nanaimo at 10:30 a.m. and 5:45 p.m.

People on the Gulf Islands will have an opportunity of seeing the Princess Maquinna in that service, as she is to operate there for a short period while the Charmer receives attention.

There will be a late sailing of the Princess Elaine from Nanaimo to Vancouver at 9:30 o'clock on May 24 for the accommodation of late passengers who have missed the earlier sailings.

The Princess Louise will remain in Vancouver until she sails for the North on May 30 in the Alaskan service.

HOSPITAL ATTAINS RECORD IN APRIL

Statistics Read at Jubilee Directors' Meeting Last Night Show 266 Patients One Day

April witnessed the heaviest single day's record for patients accommodated at the Jubilee Hospital. In the vital statistics submitted at the regular meeting of the board of directors last night it was reported that the maximum number accommodated on any day during the month was 266. April this year had had the highest daily average number of patients in the whole history of the hospital, and accommodation had been more taxed for a few days than at any time during the year.

Among the figures quoted in the vital statistics report were 378 patients admitted, 359 discharged, twenty-nine births and twenty deaths. On April 30 there were 223 patients in hospital. The total number of days' treatment was 7,414, and the average number of patients per day was 247.

Among the receipts during the month were the Hudson's Bay Company's annual donation of $200, not earmarked for any special purpose, and the B.C. Cement Company's annual cheque for $300 for the maintenance of the Jennie Butchart ward.

The annual meeting of subscribers will take place on Friday, June 21, at 4 p.m. in the blue room.

Members of the board were reminded by the chairman, Mr. George McGregor, of the special service to take place at Metropolitan United Church on Sunday, May 26, in connection with the annual graduating exercises of the nurses' training class of 1929.

The board received and accepted with thanks an invitation to attend the formal opening of St. Joseph's Hospital new unit on Thursday, May 23.

Before adjourning the board passed a vote of sympathy to Mr. James Forman in his recent bereavement.

President of Canadian Literature Club

MR. JOHN W. GARVIN

Who was elected president of the Canadian Literature Club at the season's final meeting in McMaster University, Toronto.

CLINIC HOSPITAL TO BE REBUILT

More Than 100 Surviving Victims of Disaster Waiting Unknown Fate

CLEVELAND, May 17.—More than 100 surviving victims of the Cleveland Clinic disaster were waiting tonight for an unknown fate. For many of them doctors feared death loomed close at hand. The disaster death toll stood at 125, but the element of what doctors called "delayed reaction," darkly menaced the other victims, who still were living.

A typical example of "delayed reaction" was given today, when Ben Jones, former professional football player, died at his home in Grove City, Pa. Mr Jones told friends after he was removed from the clinic, following the explosion, that he felt no ill effects from the explosion.

While hospital attendants administered oxygen and did every other thing within their power to prevent additional deaths among the stricken, several investigations of the disaster were in progress. A. J. Pearse, county coroner, said there was no evidence of criminal negligence after he had heard a number of witnesses.

The Cleveland Clinic will be rebuilt under plans being formed today by a committee of thirty-five prominent citizens. Dr. George W. Crile, one of the founders of the institution and its director, will be at the head of the new clinic.

Grief-stricken and overburdened with the tragedy which had come upon him, the surgeon, who had gained international renown through goitre research and other medical work, laid plans with the committee for re-establishing the institution. The loss from explosion and fire was set at $750,000, chiefly in medical records.

JUDGMENT IN CASE TUESDAY

Magistrate Jay Will Deliver Decision on Charge Against F. L. Thomas of Soliciting on Boat

Magistrate George Jay stated in the city police court yesterday that he would deliver judgment next Tuesday morning in the case of F. Leighton Thomas, Vancouver printer and publisher, who was tried early this week on a charge of soliciting custom on the Ss. Princess Victoria for a local hotel on April 21, without the written consent of the owners of the vessel, contrary to the Canada Shipping Act.

Doris Johnson, who was arrested by Detective Walter Calwell, was arraigned before His Honor on a charge of vagrancy. The accused was remanded until this morning on her own recognizance.

K. H. Parsons was charged with failing to bring his bicycle to a full stop upon entering an arterial highway, and paid the court a $5 fine. This case was the first prosecution of a bicyclist for an infraction of the arterial highway by-law.

The Veterans' Corner

PRO PATRIA BRANCH

The officers and ship's company of H.M.S. Colombo will be the guests of the Pro Patria Branch, Canadian Legion, B.E.S.L., at a smoking concert in the club rooms, 635 Courtney Street, this evening. Members of the branch will be welcome.

Obituary

McCONNELL — The funeral of James McConnell, eighteen-year-old son of Mr. and Mrs. James McConnell, of 322 Langford Street, who passed away at the Royal Jubilee Hospital last Wednesday, will take place this afternoon at 3 o'clock, from the Sands Funeral Chapel. Rev. J. S. Patterson will officiate, and the remains will be laid to rest in Ross Bay Cemetery.

GOULDING—Funeral service for the late Mrs. Mary A. Goulding who passed away in Seattle on Wednesday, will be held this morning proceeding from McCall Bros.' Funeral Home to St. Andrew's Cathedral, where mass will be celebrated at 9 o'clock. Interment will be made at Ross Bay cemetery.

LYNBURN—The funeral of the late Thomas Lynburn will take place from Hayward's B.C. Funeral Chapel this morning at 10:30. Rev. W. J. Knott will officiate. Interment will be made in Ross Bay Cemetery.

YING—The remains of the late Lee Ying are reposing at Hayward's B.C. Funeral Chapel. The funeral will take place on Sunday at a time to be stated later.

CANADIAN POETS' WORK TO ENDURE

New Yorker Has Placed in Toronto Skyscraper Quotations From Eight of Canada's Singers

It has remained for an enterprising New Yorker to give bold and enduring recognition to Canadian creative artists in two mediums in erecting a Toronto skyscraper, says The Toronto Star in an editorial of recent date. Mr. Henry Falk has embodied in the design of the "Concourse" Building, on Adelaide Street West, rich touches of color on the exterior cornices, while the marble walls of the foyer already include quotations from eight Canadian poets. The outside decorations, in scarlet and gold, by Mr. J. E. H. Macdonald, attractive in daylight, are so illuminated as to compel admiration in the darkness of night. They are a happy relief from the creeping and flashing signs that usually blur the vision, and a welcome revival of a custom of the ancient Greeks.

The undisclosed anthologist who has selected the poetical quotations has contributed to the relief of business pressure. Standing at the elevator button, straining every nerve for the fulfilment of a pressing engagement, it is worth waiting to read these lines by Charles G. D. Roberts:

"Life is good and love is eager
In the playground of the sun."

And if one has momentary remorse for devotion to material things, there is consolation in this thought from Katherine Hale:

"I wish that some quaint miracle
Might happen even today,
Whereby the universe should speak
And men kneel down and pray."

There is a reminder of the evanescence of life in the sober thought from Duncan Campbell Scott:

"Peoples are reaped and garnered as the grain,
And that alone prevails which is the truth."

Also in the brief line from Theodore H. Rand:

"The years are wise though days are foolish."

Devotion to beauty so rare in the market place, lives again in the brief message of Bliss Carman:

"The eternal slaves of beauty
Are masters of the world."

All about office buildings are thoughts of promotion and the methods of the go-getter. Usually such signs as "We pay 4 per cent on deposits" or "Are you prepared for the rainy day?" may be found. In this new building is this more restful utterance by Wilson MacDonald:

"Great God, when Thou dost grieve my wayward faring,
Let this one virtue all my sins defend;
And may I hear Thy voice at last declaring,
He kept high faith with beauty to the end."

Surely no ardent salesman could ascend the lofty towers of the "Concourse" Building without a chastened spirit and more aspiring motive as he reads from Lampman.

"So to address our spirits to the height,
And to attune them to the valiant whole,
That the great light be clearer for our light
And the great soul the stronger for our soul."

The same high thought rules the lines from George Frederich Cameron, the Nova Scotian who spent his last years as editor of The Kingston News, dying at thirty-one in 1885:

"I feel as one who, being awhile confined,
Sees drop to dust about him all his bars,
The clay grows less, and, leaving it, the mind
Dwells with the stars."

Bib Business has bowed to creative art, mind's power over matter is acknowledged, and those whose poetry is expressed in the creation of castles and the building of railways pay homage to those whose music is found in the written word.

SOCIETY OF ST. GEORGE

Members of the St. George's Society will hold a dance on Monday next in the Sons of England Hall, on Broad Street (opposite The Colonist Office), commencing at 8:30 o'clock. Refreshments will be served. A good orchestra will be in attendance.

It is planned to hold a garden party and sale of work at the residence of Alderman John Harvey in the early Summer, arrangements for which are in the hands of the ladies' auxiliary.

ACCEPTS GOVERNORSHIP

WASHINGTON, May 17.—The acceptance by Dwight F. Davis of the post of governor-general of the Philippines was announced today by Secretary Good.

Could Not Sleep Heart Would Start Pumping and Pounding

Mrs. Fred P. Averill, 136 12th Ave., Calgary, Alta., writes:—"I was bothered so much with my heart I could not sleep. I would waken up in the night screaming, and my heart would start pumping and pounding. "A neighbor lady told me to try

MILBURN'S HEART and NERVE PILLS

so I started taking them, and I can truthfully say I am a different woman. Altogether I only took two boxes."

Price 50c a box at all druggists and dealers, or mailed direct on receipt of price by The T. Milburn Co., Ltd., Toronto, Ont. (Advt.)

Chinese Will Hold Funeral Service Here

The body of Dr. Sun Yat Sen, late leader of Kuomintang (Chinese National League) and the first president of the Republic of China, will be exhumed from its burial place in Peping (Pekin) and transferred to Nanking, the new capital of the Nationalist Government of the Chinese Republic, it was learned here yesterday.

The burial service will take place just outside of Nanking in Tzikim Mountain, according to information received by the Chinese Consulate. The funeral of Dr. Sun Yat Sen will be held on June 1, and the flags will be flown at half-mast from May 26 to June 2 to pay tribute to the memory and to express regret for the loss of the leader and founder of the Nationalist movement.

Victoria Chinese will hold a memorial service on June 2 (Sunday), in the Chinese Benevolent Association building, Fisgard Street. Before the ceremony a parade will be held at 2 o'clock in the afternoon under the auspices of the Victoria branch of the Kuomintang.

TURNER VALLEY OIL MAN HERE

MR. W. G. D. REID SAYS TRANSPORTATION GREAT HANDICAP TO ALBERTA FIELDS

Seventeen-Mile Road to Okotoks Being Graveled This Year at Cost of $50,000

Mr. W. G. D. Reid, who is with the Imperial Oil Company at Turner Valley, forty-two miles from Calgary, is spending a holiday at the Strathcona Hotel.

"There are now over fifty oil companies operating in Turner Valley," said Mr. Reid yesterday. "The Imperial Oil Company and its subsidiaries have a number of wells, of which Royalite No. 4 is the largest producer.

"Raw gas with high gasoline content is produced by most of the wells and is piped to Calgary to the refinery after being scrubbed. Although the majority of wells produce gas only, there are a number producing crude oil.

"During the last three and one-half years a number of shacks have sprung up in all parts of the valley. Real houses are at a premium, and for some of the workers anything with a roof is called home.

"The mud roads out of Turner Valley are a great handicap at the present time. The seventeen-mile road to Okotoks is to be graveled this year at a cost of $50,000, $25,000 of which was raised by the residents of the valley and various oil companies. Transportation is certainly a handicap. Although the snowfall is never over two feet, the frost coming out of the ground and the heavy rains in April and May make travel exceedingly difficult," he continued.

"Gas is being met at about 4,000 feet underground, while the crude oil is encountered at a shallower depth. Rotary drills and steam fire-fighting equipment are largely in use in the valley, which accounts for the few accidents and lack of disastrous fires. Production in the narrow fifteen-mile locality is increasing all the time.

"Although Calgary is so close to the oil fields, gasoline there sells for 30 cents per gallon, the same as in Victoria. The present production of the oil fields is not sufficient to meet the demand for gasoline, although the town is kept well supplied with gas for cooking and heating purposes.

"In the foothills of the valley there is plenty of good hunting for deer, bears and mountain sheep, affording workers some fine sport—when they have time for it, which is not often. Sheep Creek, running through the valley, affords a plentiful supply of water, both in Summer and Winter.

"At the present time the oil business in Turner Valley is a bit slack. What is needed are several more producing crude oil wells," Mr. Reid concluded.

$190 DAMAGES ARE AWARDED

Judge P. S. Lampman Finds for Plaintiff in Church Vs. Parkinson Action in County Court

Judgment for $190 was awarded Max Church, plaintiff in a County Court action against Mrs. Helen Parkinson, by His Honor Judge P. S. Lampman, in a judgment handed down yesterday at the Court House.

The action concerned a collision between plaintiff's and defendant's automobiles on the night of November 14 last, on Johnson Street. Both cars were damaged, and Mrs. Parkinson and her daughter were injured, both very seriously.

"My sympathy is entirely with the Parkinsons," His Honor said, "but a judgment for either one must be founded upon negligence. The evidence impels me to the conclusion that Mrs. Parkinson, in meeting the Church car, was over the centre of the road to her wrong side. I fix the damages suffered by the plaintiff, Max Church, at $190, and he is entitled to judgment for that amount."

His Honor dismissed the damage action launched by Mrs. Parkinson against Church.

DEAN OF LAW SCHOOL

WINNIPEG, May 17.—E. H. Coleman, LL.D., secretary of the Canadian Bar Association for several years, has been appointed dean of Manitoba Law School, succeeding J. T. Thorson, M.P., it was announced today. Since the resignation of Mr. Thorson three years ago, Hon. H. A. Robson has filled the office of acting dean.

Effective May 12, the afternoon boat to Vancouver will leave Victoria daily at 1:45.

Victor

V.E. Orthophonic **Records**

My Mother's Eyes

Fox Trot — Waring's Pennsylvanians — 21897
Vocal — George Jessel — 21853

Weary River

Fox Trot — Rudy Vallée and His Connecticut Yankees — 21868
Vocal — Gene Austin — 21856

Rudy Vallée

Broadway Melody and **You Were Meant For Me**

From the motion picture "Broadway Melody"

Fox Trots — Nat Shilkret and The Victor Orchestra — 21886

Honey

Fox Trot — Rudy Vallée and His Connecticut Yankees — 21869

Carolina Moon

Vocal — Gene Austin — 21833
Waltz — The Troubadours — 21847

Jesse Crawford

A Precious Little Thing Called Love

Fox Trot — George Olsen and His Music — 21832
Vocal — Johnny Marvin-Ed. Smalle — 21893
Organ — Jesse Crawford — 21932

All the latest Red Seal records by famous Victor artists.

Victor Talking Machine Co. HIS MASTER'S VOICE of Canada, Limited

VE-41

Modern Heating Preserves Health

McDOWELL & MANN 711 VIEW ST.

CANADIAN-GERMAN TRADE INCREASES

Mr. L. D. Wilgress, Canadian Trade Commissioner in Germany, Arrives in Victoria

Mr. L. D. Wilgress, Canadian Trade Commissioner in Germany and Eastern Europe, arrived in the city yesterday with Mrs. Wilgress, and will remain here today, conferring with industrial interests who are looking for markets in the portion of Europe which he represents for the Canadian Government. As is customarily the practice with commissioners, he makes his headquarters in each city with the local representative of the Canadian Manufacturers' Association, and may be interviewed through Mr. T. J. Goodlake, secretary for Victoria and Island branch.

The extent of Canadian trade with Germany was illustrated by Mr. Wilgress by the fact that Germany purchased from Canada last year goods amounting to $89,000,000, as against $16,000,000 of goods purchased by Canada from Germany.

With Germany's economic structure in a sound condition, Mr. Wilgress thought there was a splendid opportunity for Canada to develop her trade with this part of Europe. There was quite a demand for Douglas fir, lead, zinc, and mild-cured salmon.

The market for minerals and metals was constantly expanding, and sulphite pulp was needed for artificial silk manufacture, he said.

"Carry On!"

MAY 27

GOVERNOR APPOINTED

WASHINGTON, May 17.—Formal announcement was made by President Hoover late today that Dwight F. Davis, former Secretary of War, had accepted appointment as Governor-General of the Philippines.

YOUNG MOTHERS RECOMMEND IT

MRS. T. BARRITT
Box 114, Asbestos Mines, Quebec

MRS. JAMES ROBSON
Box 693, Fernie, British Columbia

"After the birth of my second child I was always feeling tired, nervous and weak, and had headaches, backaches and terrible pains every month. I suffered two years before I tried Lydia E. Pinkham's Vegetable Compound and it was through the advice of my husband that I took it. I got four bottles at first and it did me a world of good. I recommend it to every woman I know."—Mrs. T. Barritt.

"After my baby was born I was very weak and run-down. I was not able to do any heavy work for about two months. My mother advised Lydia E. Pinkham's Vegetable Compound and I started to take it. You should have seen the change in me. I am now well and strong and in good spirits. I also take the Liver Pills and I find them a wonderful help for constipation."—Mrs. James E. Robson.

Lydia E. Pinkham's Vegetable Compound

Lydia E. Pinkham Medicine Co., Lynn, Mass. U. S. A. and Cobourg, Ontario, Canada.

Kirkham's Money-Savers

Why Carry Your Groceries When You Get Free Delivery at These Special Prices?

Economy Blend Broken Pekoe Tea, per lb.	45c	Wild Rose Pastry Flour, 24-lb sacks	98c
Nature's Best Tender Peas, Sieve No. 3, 2 tins	38c	Rogers' Golden Syrup, 5-lb. tin	55c
Ensign Tender Green Beans, 2 tins for	35c	Pure Pineapple Marmalade, 4-lb. tin	59c
English Pure Malt Vinegar, large bottles	18c	Price's or Royal Baking Powder, 12-oz. tins	44c
New Australian Golden Sultana Raisins, 2 lbs. for	27c		
Aunt Jemima Pancake Flour, 2 pkts. for	34c	Sugar Crisp Corn Flakes, 3 pkts for	25c
Quick Quaker Oats, large cartons	26c	Del Monte Sliced Pineapple, squat tins, reg. 25c for	19c
Roman Meal, per pkt	31c	Pure Strawberry Jam, packed by Holsum, 4-lb. tin for	49c
Empress Jelly Powders, all flavors, full weight, 4 for	26c	Crown Lobster, ½-lb. tins for	35c

5 Bars for 24c — Crown Olive Toilet Soap 6 cakes, 25c

2 Large Pkts. for 35c — Royal Crown Washing Soda, 3 pkts. 25c

Glass Mixing Bowls, 5 to the set, per set	75c
Real Ginger Snaps, fresh for this special. Regular 25c lb. for	19c
Peerless Cream Crackers, regular 10c pkt., 2 for	15c
Chocolate Eclairs, regular 40c carton for	33c
Pure Maple Sugar, ½-lb. cake, regular 25c for	18c
1-lb. cake, reg. 45c for	35c
Sweet Navel Oranges, doz. 3 doz. for	25c / 69c
Nice Juicy Lemons, per doz.	15c
Imperial Valley Grapefruit, 3 for	25c
Fresh Dates, 3 lbs.	25c
Fresh Salted Peanuts, lb.	15c
Small Navel Oranges, doz.	16c
Hothouse Tomatoes, lb.	50c
Fresh Rhubarb, 9 lbs.	25c
Large Head Lettuce, each	10c
Fresh Spinach, 4 lbs.	25c
Seed Potatoes, Early Rose, Ralegh, Up-to-Date, 8 lbs.	25c
Finest Selected Creamery Butter, per lb.	45c
(Or 3 lbs. for	$1.32)
Home-Cooked Ham, sliced, lb.	58c
Home-Cooked Corned Beef, sliced, per lb.	25c
Home-Cooked Brawn, per lb.	15c
Fresh-Rendered Beef Dripping, 3 lbs. for	25c
Mild Sugar-Cured Back Bacon. Piece cut, per lb.	39c

Fresh Pineapples, Each 25c

Fresh Cucumbers, 20c, 15c, 10c
Oranges for Making Marmalade, 2 dozen
Florida Grapefruit, each, 20c, 3 for
Sweet Navel Oranges, regular 40c dozen
Fresh Local Asparagus, per lb. 35c
Fresh Green Peas, lb.
Fresh Cauliflower, 20c, 15c, 10c
Fresh Radishes, Green Onions, Leeks, 3 for

New Zealand Creamery Butter, per lb. 44c
(Or 3 lbs for 1.28)
Very Mild Cheese, per lb.
Blue-Bird Loaf Cheese, per lb.
Pure Lard, per lb.
Or 3 lbs. for
Peanut Butter, per lb.

MILK-FED VEAL, NEW ZEALAND LAMB, CHOICE BEEF, FRESH-KILLED BOILING FOWL

Milk-Fed Veal		New Zealand Lamb	
Shoulders, lb.	28c	Shoulders, lb.	23c
Legs and Rumps, lb.	35c	Loins, lb.	25c
Stewing Veal, 2 lbs.	35c	Legs, lb.	34c
Choice Beef		Legs Fall Lamb, lb.	40c
Prime Ribs, lb.	30c	Lamb's Tongue, lb.	30c
Rolled Roasts, lb. and	30c / 28c	Grain-Fed Pork	
Choice Oven Roasts, lb.	30c	Shoulders, lb.	22c
Pot Roasts, lb. and	22c / 20c	Legs, lb.	30c
Minced Beef, 2 lbs.	35c	Pure Pork Sausage, 2 lbs.	55c
Boiling Beef, 2 lbs.	35c	Boiling Fowl, lb.	30c

LIVESTOCK WANTED—PHONE 5521

Smoked Ling Cod, 2 lbs. for	25c	Fresh Red Salmon, lb.	30c
Mild-Cured Kippers, 2 lbs. for	25c	Fresh Filleted Cod, 2 lbs. for	25c

H. O. KIRKHAM & CO., LIMITED

Delivery Dept. 5522 Grocery Phones 178-179 — 612 Fort Street — Butcher & Provisions 5521-5520 — Fruits 5523 — Fish Dept. 5521

REMOVAL SALE
STEWART
THE SHOE MAN

Don't Miss It — 1321 Douglas Street

Made-to-Order Spring Suits, $32.50

Good workmanship. Latest Spring cloth now in; fit guaranteed; money back if not satisfied.

CHARLIE WO & CO.
1430 Government St. — Victoria, B.C.

COAL 536

Enjoy true fuel economy by using our Nanaimo-Wellington coal—more heat — less ash!

J.E. PAINTER & SONS
917 Cormorant St. Phone 536

Cornwell's
For
Good Food

High-Class Bakery Products

DINING AND LUNCH ROOMS

Courteous Service Always

Nothing But the Best Satisfies Us in Serving You

Fort and Broad Sts. Phone 1727

Exhibition Soccer Match Is Won by H.M.S. Colombo

Visiting Sailors Defeat R.C.N. Representatives 5-2 in Fast Game—Track and Field Events, Keenly Contested

Playing in the feature event of an all-navy sports programme, H.M.S. Colombo's soccer team defeated the Royal Canadian Navy 5-2 in an exhibition match at the Royal Athletic Park last night. The visitors, who only arrived here on Tuesday, evidently found their "land legs" soon after their arrival, as they outclassed the locals at almost every stage of the game. Parker on the ball, playing a more finished game than any of his mates, and combining exceptionally well, the winners delighted the fans with some good soccer.

THE FIRST GOAL

Five minutes from the start H.M.S. Colombo broke into the lead when Triggs beat the defence to the ball, closed in on Zanelli and scored with a low shot in the corner of the net. The local goalie was having a busy session, and a few minutes later minutes later that Edwards, clever inside right, had Zanelli beaten with a stinging shot. Still having the better of the play, the visitors made it 3-0 when Triggs closed in fast on the ball and scored as an offside free kick, after Zanelli misticked. The same player made it 4-0 when he met Rowards' perfect pass and banged the leather home again.

The locals showed up a little better for the remainder of the initial half and were successful in preventing any additional scoring.

Henderson, outside left for H.M.S. Colombo, was injured late in this half, but came back again in the second half. His play, however, was very short, and the visitors had to continue the match with ten men.

Victoria's defence was a little more sound in the second part of the game, and not until twenty minutes had gone did Colombo add to any additional scoring. Triggs, speedy centre forward, was the main responsible again, when he picked the corner of the net when only five from the goal.

COSIER SCORES TWO

The locals showed flashes of form, and on a fast breakaway Cosier netted their first counter when he scored with a high shot from the left wing. Ten minutes later Cosier picked the far corner of the net again with another stinging shot, and wrote finis on the scoring.

O'Donnell, of H.M.S. Colombo, refereed, and the teams were:

H.M.S. Colombo—Roper; Buss, Dunbar; Newton, Field (capt.), Obray; Robinson, Edwards, Triggs, Grainger and Henderson.

Royal Canadian Navy—Zanelli; Plummer, A. White; Plummer, Wall, C. White; Lovell, Roberts, Robinson, Walker and Cosier.

TRACK AND FIELD EVENTS

The track and field events, and the six-a-side football competition aroused plenty of keen rivalry. The running of Dorling in the 440 yards, Triggs in the 100 yards and Grey in the mile, featured the track events.

Following the track and field events the prizes were presented by Captain Dobson, V.C., D.S.O., H.M.S. Colombo. Captain Dobson was introduced by Alderman James Adam, who welcomed the visitors on behalf of the City Council.

Before presenting the prizes, Captain Dobson called for three cheers for Mayor Ainscomb, the committee responsible for the sports day, and the city of Victoria. Hundreds of sailors and marines rallied to the call and cheered lustily for Victoria and her civic officials.

During the afternoon selections were rendered by the band from H.M.S. Colombo.

Results of the track and field events and the football competitions follow

440 yards—1, Dorling; 3, Gray; 3, Smith.

100 yards—1, Triggs; 2, Parry; 3, Lovell.

Wheelbarrow race—1, Edwards and Stacey; 2, Dyke and Chadwick.

Veterans' race—1, P. M. Crosby-Williams; 2, S. Smith; 3, Lieut.-Com. Warner.

Band race—1, Kimbley; 2, Pugh; 3, Buss.

Relay race—1, Torpedomen.

Four-legged race—1, Divers, Parrow and Pearson.

Boat race—1, Field's crew.

Potato race—1, Field; 2, Payne; 3, Nichols.

Six-a-side football—Won by Torpedomen's team.

One mile—1, Grey; 2, Smith; 3, Morris; 4, Samwell.

BOARD OF CITY TEMPLE ELECTED

Annual Meeting of Church Membership Is Held—Social Follows Business Session

The City Temple held its annual meeting last evening at Temple Hall. The open form of nomination recently adopted proved very satisfactory. A large slate of candidates for the board of directors was nominated by the membership, groups of these nominees from the board members were duly elected. Mr. Dwyer Hall, Mr. Clarence Deaville, Mr. G. A. Hebden, Mr. Anthony Jones, Mr. W. R. Vale, Mr. Frank Partridge, Alderman S. S. Woodward, Mr. J. E. Fuller, Captain Burgess Gladden, Mrs. Retalia Kelley, Mr. George Deaville, Mr. H. W. Adams, Mrs. A. E. Humphries, Mr. T. M. Ross and Mr. C. E. Grist. The retiring board will go out of office May 31, and the elected body will take up its duties on June 1.

During the meeting a resolution was passed extending continued loyalty and best wishes of the organization to Dr. Clem Davies, during his convalescence, assuring him of whole-hearted support.

After the business session a delightful programme was rendered consisting of a violin solo by Miss Beth Graham, vocal solo by Mrs. W. D. Todd, cornet solo by Mr. Moffatt, and a vocal solo by Mr. Frank Partridge.

Refreshments were afterwards served in the dining-hall by members of the Ladies' Auxiliary.

Archbishop Whalely practiced the art of boomerang throwing successfully on a little square attached to St. Stephen's Green, Dublin, near where his palace stood, sometimes with the public gazing at him with awe or amusement through the railing.

"That's the Archbishop of Dublin, Mary, playing in there," explained one old dame to a crony one morning.

"Ye don't say so, Biddy; well, isn't he the innocent crathur!"

"He's the Protestant Archbishop, Mary."

"Och!" exclaimed Mary, "the old fool!"

City & District

Acting Attorney-General—During the absence of Hon. R. H. Pooley from the city the Minister of Education, Hon. J. Hinchliffe, will be Acting Attorney-General.

Mill Fire—A small fire in the boiler room of the Moore & Whittington saw mill on Esquimalt the city fire department out last night. The fire trucks were out for half an hour little damage was done.

Colombo Open—H.M.S. Colombo will be open to the public between the hours of 2 and 6 o'clock in the afternoon. She will also be open to inspection the same hours on May 19 and 24.

Due Here Today—Hon. Narcisse Perodeau, former Lieutenant-Governor of Quebec, will pass through Victoria today aboard R.M.S. Empress of Russia from Yokohama. He is accompanied by his grandaughter, Miss Yvette McKenna, and Miss Jean Price, daughter of Lady Price, of Quebec. Mr. Horace Perodeau, his son, arrived in the city Thursday afternoon.

Sale of Celebration Programmes—Mr. J. O. Nash, who has the contract for the celebration programme, reports that owing to other business he is unable personally to handle the sale of programmes on May 22, 23 and 24, and on that account, Mrs. Nash will take full charge of distribution. The programme will be available from Wednesday morning. It will consist of a hundred-page book.

To Plant Strip—An appeal is issued by the Victoria Horticultural Society for the space of its members to plant the strip of land adjoining Yates Street, on the Central School grounds, which the society had undertaken with the board to improve. A considerable amount of work will be entailed to complete the improvements, and a large number of members is desired, from 2 to 5 o'clock.

Embargo Withdrawn—The embargo against importation of animals and poultry from the States of California, Oregon, Nevada, Idaho, Utah, Montana, Arizona, Sonora, and Lower California, in Mexico, which was set on January 18, on account of foot-and-mouth disease in California, has been removed by order from the Department of Agriculture, Ottawa, dated May 18.

Will Investigate Allegations—In view of certain allegations that have been made against Mr. John L. Marge, late mining recorder at Queen Charlotte Islands, the Government has authorized an inquiry into them. Mr. W. E. Fisher, of Prince Rupert, has been named as sole commissioner for the carrying out of the investigation into these allegations preferred against the late official on the Queen Charlotte Islands.

Appreciation Medal—Nominations of candidates for the Appreciation Medal for Good Citizenship for 1929, must be sent in to the chairman of the Appreciation Award, Room 16, McGregor Block, View Street, by 8 p.m. today. Every citizen of Greater Victoria is invited to vote. Mayor Sons and Native Daughters of British Columbia, Victoria Parlor, are in charge of nominations of residents whom they deem worthy of receiving the Appreciation Medal this year.

Chamber Visit—Directors of the Victoria Chamber of Commerce left on Sn. Prince Rupert Saturday afternoon for Vancouver, where they hold a round table conference last night with members of the Vancouver Board of Trade on matters of interest to the two cities. The local delegation includes President P. B. Pooley, Vice-president R. W. Mayhew, Messrs. William A. Luney, W. A. Willis, J. O. Cameron, James Platt, C. F. Hill, B. C. Nicholas, S. J. Halls, J. R. Clarke, Arthur Neale and Arthur Lee.

Children See Circus—Through the kindness of Mrs. Jones, of the Esquimalt Friendly Help, the children of the Children's Aid Home spent yesterday afternoon at the circus in Esquimalt. The manager was particularly kind in taking the children around the circus and giving them the privilege of enjoying all the sideshows and merriment. During the afternoon refreshments were served to the children. Mrs. Jones kindly provided transportation on the B.C. Electric Railway both to and from the circus.

HARRISON HOT SPRINGS WILL OBSERVE MAY 24

Special preparations are being made at Harrison Hot Springs Hotel for entertainment of the guests over the week-end of May 24. On Friday and Saturday there will be a friendly golf tournament for which prizes will be given. Saddle trips through the new mountain trails are being planned to points of interest along the lake are being arranged. On Saturday afternoon, Miss Margaret de Gourmine, the hostess, will entertain the children at a garden party in the beautiful garden of the hotel. A dance and feature will be a croquet tournament for the children, followed by a swimming gala in the white tiled swimming pool.

Night air mail between Paris and London has just been started.

People Who Are Deaf Usually Have Catarrh

Dullness of hearing and strange buzzing head-noises are nearly always caused by Catarrh. Catarrh, a simple ailment is Catarrhzone is an ancient paper dissolve into the middle ear, stimulate the tissues, and clear the passages. Hearing quickly. Numerous authentic cases of supposed permanent deafness have been readily overcome with Catarrhzone. These cases were caused by Catarrhal Inflammation. Catarrhzone is not a medicine you take internally—it is a healing medicated vapor that you inhale through a special pocket inhaler. You can easily test the merits of this remarkable treatment—the large size lasts two months and costs one dollar, smaller size, including inhaler, 90c, at all druggists. (Adv.)

Burgess Bedtime Stories

One Thing After Another

By THORNTON W. BURGESS

That was a lucky little Duckling over there in the pond of Paddy the Beaver. If Heather the Kingfisher had not frightened him with a harsh cry when he did, there would have been no more stories about the little Duckling. As it was, he had missed going down inside the white-and-yellow waistcoat of old Mr. Bullfrog, who had leaped for him just as he turned to swim away. No little Duckling was ever more scared. That great Frog had been a terrible one to the little Duckling, who never before had seen a Frog.

Mr. Frog swam back and climbed up on his big green lilypad. "Oh, little Duckling, I had among some weeds and oh! how he did wish he had a chance to thought of disobeying Mother Wood Duck. How he did long to be back with his brothers and sisters, close to Mother Wood Duck! He didn't mind the scare, he didn't dare make a sound. But he shivered and shook inside his little downy coat.

"I didn't know there were such dreadful things in the Great World," said he to himself. "I guess I don't want to see any more of the Great World. I just want my mother. But I don't know where my mother is. I hope there are no more monsters around like that one which so nearly caught me. Oh, dear, what shall I do now?"

The little Duckling remained quiet as long as he could and he really did well for a little fellow. But when he could remain still no longer, he began to swim very slowly and carefully. By this time he hadn't the least idea in which direction Mother Wood Duck had gone. He was all turned around. And it suddenly came to him that now he must look out for himself and that he didn't even know how to go to look for food. In among the weeds he found some insects and these he ate greedily. He felt better then. His spirits rose. He forgot to be afraid of himself after all," said the little Duckling finally, started to swim out to the open water. But just then he happened to look up, and sailing low above the water was a great broad-winged bird. The Duckling stopped swimming. He recognized Hooter the Owl, the weeds grew rather thick where he was.

The shadow of those broad wings passed over him. He didn't know what, but a feeling of great fear took possession of him. Something inside

"I want to get away from here; I want my mother!"

him told him that that was an enemy. It was. If was a hungry hawk, who would have liked nothing better than to dinner off that little Duckling. But the Hawk didn't discover him and passed on, disappearing above the tops of the trees. Once more the little Duckling drew a long breath, but once more he wished with all his might that Mother Duck was at hand.

"I want to get away from here! I want my mother! I don't want to be alone!" cried the frightened little Duckling. Then he stopped crying. He froze. That means that he kept perfectly still. Just outside the weeds some one was swimming. He could see a little brown head with the brightest of bright eyes. He felt sure these bright eyes must see him. He didn't know who the stranger was, but once more something inside him whispered that he should keep quiet. And so he did. The stranger suddenly turned and went out farther or into the pond. Then the brown head disappeared. The swimmer had disappeared under water. Then he guessed who the swimmer was? It was Billy Mink. Yes, sir, it was Billy Mink. It was well for that Duckling that Billy hadn't seen him. Billy would rather have had young Duckling for dinner than anything else in the world.

"Oh, dear! It's one thing after another!" sobbed the little Duckling when he finally started on again.

(Copyright, 1929, T. W. Burgess.)

The next story, "The Duckling is Missed."

$25 for Your Old Phonograph or Radio!

—and You Save Another $25

On This

Victor Dynamic Lowboy

We are authorized by the Victor Company to make this remarkable offer, which actually saves you $50 on the price of a Victor Lowboy Radio, equipped with a built-in Victor Dynamic Speaker. It is an instrument sensational in its musical capabilities and now offered at a sensational price! Tell us today about the radio or phonograph you wish to trade-in for a $25 credit on this handsome radio. Any make, style or size will do! The price of the Victor Dynamic Lowboy was $310—now $285. But hurry is essential as there are only a limited number at this price.

Pay the Balance at Your Convenience

Fletcher Bros
VICTORIAN LIMITED
1110 Douglas Street

NINTH SYMPHONY OF BEETHOVEN IS TO BE PRESENTED

Beethoven's "Ninth Symphony," which will be performed locally for the first time today at 8.15 p.m. in the New Thought Temple, has been adapted for piano and violins, and will be presented by Miss Dingel. Founded on Schiller's "Ode to Joy," it is considered the greatest of all Beethoven's works, and was his last composition before his death.

A few piano compositions will precede the symphony, including De Bussy's ultra-modern "Submerged Cathedral," and Miss Isabel Crawford will sing the organ solo from a Bach cantata, with violin obligato. A charming piano composition, the "Capricious Poletino," the work of Cav. Ciro de Caetri, of Milan (Italy), will also be played. Anyone wishing to hear this Beethoven symphony is invited by Miss Shrapnel to be present.

ALASKA
Skagway and Return $90

GO North this Summer. Cruise a thousand miles through the calm waters of the "Inside Passage" to Alaska—land of romance and gold. Enjoy this ten-day holiday of comfort and relaxation on palatial Canadian National steamers.

Full information from City Ticket Office 911 Government Street. Tel. 1931 Or write C. F. EARLE District Passenger Agent Victoria, B.C.

CANADIAN NATIONAL RAILWAYS

CANADIAN NATIONAL

SUCCESSFUL SALE AT ST. COLUMBA'S

St. Columba's Church W.A. held a successful sale of work, home cooking, candy and supertuffies in Strawberry Vale Hall on Wednesday.

Mrs. Quainton opened the affair. Subsequently to time spent in purchasing at the stalls the visitors were served afternoon tea, during which various musical items and recitations were rendered. The programme was: Pianoforte solo, Miss Betty Powell; three recitations by Miss Nora Gardin, pupil of Mrs. Ord; three songs, Miss Dorothy Bellamy, pupil of Miss Eileen Bennett; two songs, Miss Eileen Bennett; two songs, Mrs. Aull, Accompanists, Miss Eileen Bennett and Mrs. Palmier.

The stallholders were: Mrs. Townsend and Mrs. Charlton, needlework; Mrs. Rowlands and Mrs. Fraser, home cooking; Miss Powell, Junior W.A. stall; Miss Carter, Fudge, candy, and Mrs. Foster, supertuffies; Mrs. Quainton, kitchen; Mesdames Cox, Rassel, Stapleton, Clinkoff and Miss M. Foster.

Sayward Personals

Mr. and Mrs. Goodmurphy are newcomers to Sayward Valley and are now erecting a house to reside in during their stay in Sayward.

Rev. Father McMillan visited Sayward on Tuesday last and held two services. He returned to Campbell River on Thursday.

Mr. A. Lloyd was a visitor to Sayward from Quathiaski Cove on Wednesday.

Announcements

Electrolysis is a branch of the medical profession and is a safe and permanent method in the treatment of facial disfigurements. Consult Miss Hazman devotes her time exclusively to this work in which she has had 20 years' experience. 502 Sayward Bldg.

Your wedding is an important event in your life. Invitations, announcements, at home and cake cards, are important for a wedding. Let us show you the finest in printing. The Colonist Job Printing Department, Phone 127.

Organ Recital, Beethoven and Schubert, St. John's Church, Monday, 8 p.m. Mrs. Dowell, Miss Hamlin and choir members. Collection.

Anchorage Tea Gardens, Brentwood Bay. Light luncheon, Launches, outboards and boats for hire. Phone 8-5.

Men—Ladies' Silk Stockings, $1.20 and $1.25 a pair; 2 pairs, $1.75, if ordered. The Hosiery.

Year Car Washed—$1.50. Victoria Auto Laundry, 932 Johnson Street. Phone 638.

Permanent Waves—Our prices moderate, work supreme. Estimates and test free. Beautycraft Salon. Tel. 466.

Effective May 15, the afternoon boat to Vancouver will leave Victoria daily at 1-45.

Garages Built, $48.50.—Here's a chance to get a garage cheap. Phone 81791.

Sidney Hotel and Cafe now serving fried chicken dinners daily, 75c.

SEA FRONTAGE RESIDENTIAL FOR SALE
COLES, HOWELL & Co., Ltd.
Phone 55 - Victoria, B. C.

"Carry On!"
MAY 27

Some time back, cross-examining a well-known doctor, a certain famous counsel declared that the doctor ought to be able to give an opinion of disease without making mistakes.

"They make fewer mistakes than lawyers," responded the doctor, shortly.

"Perhaps so," replied the lawyer, "but doctors' mistakes are buried six feet underground, lawyers' are not."

"No," replied the doctor; "they are sometimes hung as many feet above it!"

Kitty McKay
By RUTH WILDOE PUTNAM

The girl friend says it's as important to know your own mind as it is to have a mind worth knowing.

YOU WILL FIND

A TWO-PLATE TABLE STOVE

A great convenience—plug in at any wall receptacle—controlled by off and on switches.

Priced at $6.95

With 3-heat switches, priced at $9.00 and $9.90

See Our Display

Hawkins & Hayward
Electrical Quality and Service Stores
1121 Douglas St.
Cor. View — Phone 643

PSORIASIS
Eczema and All Skin Diseases Take Our Special Treatment

Descriptive Pamphlet, sign one on Lens of Sickness and Disorder of Man, and Booklet on Use of Women, Free on Request. Office Hours: Mon., Tues., Wed., 9 to 1 and 7 to 8 p.m. Thursday, eight Wednesday and Saturday, nine closed all day.

The Sophia Herbal Dispensary, Ltd. 1209 Davie, Vancouver, B.C.
Vancouver's Only Ordinance Herbalists

HERMANS'
735 YATES ST.
LATEST FASHIONS ALL THE TIME WITH 10 PAYMENTS SERVICE AT CASH PRICES

COMING
SIR HALL CAINE'S
"THE BONDMAN"

Varied Activities of Women

Women's Clubs and Societies

Fairfield W.M.S.

The monthly meeting of the Fairfield Church W.M.S. was held at the manse. The chair was taken by Mrs. Bryce, the first vice-president. The temperance secretary gave an interesting talk on her work. Plans of the supply committee were discussed and work allocated to different members. The literature secretary reported 228 books from the recent shower sent to Cowichan lumber camps and welcomed by men, women and children there; 175 pounds of magazines have been sent to the camps. The missionary at Cowichan would like to establish libraries at two more of his camps, and anyone desiring to donate books is asked to leave them at 316 Moss Street and they will be sent to the camps.

* * *

Lodge Princess Alexandra

The regular meeting of Lodge Princess Alexandra, No. 18, D.O.E., was held in the Sons of England Hall on Thursday, Worthy Sister Coldwell, W.P., in the chair. Arrangements were made to hold an ice cream and candy stall at the Willows Grounds on May 23. Help is needed for this work, and members who can give assistance are requested to telephone Mrs. Fieldhouse, 2438L1. Four new members were initiated into this society. It was decided to hold a whist drive next meeting night, May 30.

* * *

Women Conservatives

The Victoria Women's Conservative Association will hold a card party in the Conservative rooms, Campbell Building, on Monday, at 8 p.m., for members and their friends. Bridge and progressive 500 will be played. Bridge players are asked to bring their own cards.

* * *

St. Columba W.A.

Mrs Stapleton, Miss Walker and Mrs. Rowland, of St. Columba W.A., Strawberry Vale, were representatives to the W.A. board which met in Duncan on Friday.

* * *

A. and N. Auxiliary

The Ladies Auxiliary to the Army and Navy Veterans will hold its regular meeting on Tuesday, May 21, at 2 30, in the clubrooms.

* * *

Municipal Chapter

The regular monthly meeting of Municipal Chapter, I O D E, will be held at headquarters on Monday, May 20, at 2 o'clock.

Effective May 12, the afternoon boat to Vancouver will leave Victoria daily at 1:45.

We specialize in laundering CURTAINS

NEW METHOD LAUNDRIES, LIMITED PHONE 8080

Dance at Yacht Club Is Enjoyable

The Royal Victoria Yacht Club was en fete last night when Mrs. James Gourlay Lang entertained a large number of guests at a dance in honor of her daughter, Miss Janet Lang. Dancing to the strains of an excellent three-piece orchestra was enjoyed in the lounge and veranda, where large bowls and baskets of apple blossom and vari-colored tulips were arranged with charming effect. A buffet supper was served upstairs, where flags and bunting added a gay touch of color. Among the invited guests were: Lieutenant-Governor R. Randolph Bruce and Miss Mackenzie; Captain C. C. Dobson, V.C., D.S.O., and the officers of H.M.S. Colombo, Commander and Mrs. L. W. Murray, Brigadier and Mrs. Sutherland Brown, Major and Mrs. H. C. Holmes, Captain and Mrs. W. Merston, Captain and Mrs O. E Hansen, Mr. and Mrs. Norman Yarrow, Mr. and Mrs. G. C. Grant, Mr. and Mrs. H T. Matson, Mr. and Mrs. A B. Crump, Miss Dorothy Cameron, Miss Mary Campbell, Miss

—Photo by Knight

MISS JANET LANG

Alice Cotton, Miss Dorothy Crump, Miss Margot Homer Dixon, Miss Phyllis Fowler, Miss Catherine Fraser, Miss Sybil Fraser, the Misses Doris, Jean and Athalie Gibson, Miss Doreen Grant, the Misses Dorothy and Phoebe Hogan (Duncan), Miss Vivian Lamb, Miss Carita Leeder, Miss Philippa Luxton, Miss Helen Lyons (Boston), Miss Vivian Matson, Miss Frances Musgrave, Miss Helen McIntosh, Miss Moninna McKenna, Miss Enid Margaret MacLean (Nova Scotia) Miss Marjorie Oates, Miss Yoder Pemberton, Miss Betty Phillips, Miss Violet Punnett, Miss Marion Robertson (Vancouver), Miss Evelyn Scott, Miss Ena Short, Miss Mary Swinerton, Miss Iris Wilcox, Miss Pamela Winslow, Captain Macdonald, Lieutenant W B Holms, Mr. Jim Barkley (Westholme), Mr Jack Bessonette, Mr Fred Cabeldu, Mr. Alan Carlson, Mr Paul Carrier, Mr. Cameron Craig, Mr Jack Crane, Mr H. Jean Desbarats, Mr Bill Dunbar, Messrs Dick and Keith Edgell, Mr Donald Fraser, Mr. Douglas Grant, Mr. Howard Harman, Messrs Stanley and Harold Haynes, Mr. Kelly Heming, Mr Larry Henderson, Mr Toby Hodgins (Vancouver), Mr. Dick Hollis (Vancouver), Mr. Jack Holms, Mr. Jack Hutchinson, Mr David Keith (Vancouver), Mr Mitchell Lamb, Mr. Archie Lang, Mr Norman Lang (Vancouver), Mr Randle Mathews, Mr. Jack Matson, Mr Bobby Miller, Mr Ernley Money, Mr Edward Musgrave, Mr Vincent McKenna, Mr L. Stewart-Macleod (Cobble Hill), Mr E W. McMullen, Mr Cecil Noble (Vernon), Mr. Pat Parr, Mr Jake Pemberton, Mr. Kurt Preiswerck, Mr Alfred Powell, Messrs. Lionel and Seymour Punnett, Mr Eden Quainton, Mr N Gurney Randall, Mr Percy Ridgway-Wilson, Messrs. Cosmo and Jack Scott, Mr. Ian Simpson, Mr Chris Smurthwaite, Mr W. E. Speed, Mr. R. Wenman, Mr. C. E Whitney-Griffiths, Mr Douglas Wilson, Mr Edger Woods and Mr. R A Wootten.

Summer Excursion fares to Eastern Canada and United States points on sale at Canadian National Ticket Office, 911 Government Street, effective May 22

"Carry On!" MAY 27

COLUMBIA W.A. MEETS AT DUNCAN

Dominion Dorcas Secretary Is Visitor—Interesting Address Is Given on Palestine

Lovely weather favored the Diocesan Board of Columbia W.A. for its jaunt to Duncan yesterday to hold the monthly meeting in St. John's Hall, where a warm welcome and most kindly hospitality was accorded to the visitors from Victoria, who numbered nearly 100, and members of the W.A. branches in the Cowichan Valley.

On behalf of these and St. John's, Duncan, Rev. A. Bischlager expressed the pleasure felt by all to have the Diocesan Board with them, affording an opportunity of becoming better acquainted, and thus working in closer unity. Mrs. Luxton replied graciously on behalf of the board, in the absence of Mrs. Belson, who, owing to the ferry being taken off this week-end, was unable to be present.

Mrs. Dickson, diocesan president, in thanking the hostesses, expressed the hope that all would endeavor to get as much information as possible from officers of the board, and introduced Mrs. Brotherhood, who is visiting in Victoria from Brandon, where she is a member of the Diocesan Board, as secretary of boys' clubs.

DORCAS SECRETARY VISITS

Another visitor was Mrs. Bremer, Dominion Dorcas secretary, who imparted much valuable information on that department of the work to the meeting.

In the absence of Mrs. Hartley, who is ordered complete rest and was unable to be present, her report was read by Mrs. Bengough, with a letter expressing her disappointment of being deprived of the pleasure of the meeting.

A letter to Mrs. Hartley from Mr. Anfield was read, conveying the details of the sad death of Mr Renmuir, of Alert Bay, of whom he wrote in the highest terms of love and appreciation, and whose loss to the community as well as to his family will be felt deeply. A letter of sympathy to Mrs. Renmuir from the Board of Columbia W.A. has already been sent, Mrs. Dickson informed the meeting.

The branches were reminded of the collection of cathedral boxes this month, and of payment of pledge money as far as possible before the end of June.

DOLL DRESSING CONTEST

In the absence of Mrs. Chrow, who is visiting friends in California, the report of junior work was read by Mrs. Nivin, showing good progress made by the reorganized branch at St. Michaels, Royal Oak, also that fifty dolls have been purchased for the diocesan doll-dressing competition, which are to be distributed among the branches.

The literature secretary, Mrs. E. H. Bird, had a splendid assortment of literature, both for sale and free distribution, also the catalogues which have been prepared and made up to date, which any branch can have upon application to Mrs. Bird. Appreciation of the helpful work of the diocesan literature secretary was expressed by one branch secretary.

The girls' secretary, Mrs. Mills, reported having organized a branch at Port Alberni this week, and also having met an enthusiastic branch at Alberni, which is under the leadership of Mrs. Jones. Mrs. Richardson is superintendent at Port Alberni. A handsome W.A bedspread was on exhibition at the meeting, made by the girls' branch at Duncan.

LEADERS' CAMP

Mrs. Mills spoke of the value to young people of the leaders' camp to be held at Gambier Island in July, to which it is hoped W.A. branches will endeavor to assist or encourage young people to attend. Full particulars can be obtained from her or from Mr. A. R. Merrix at the Memorial Hall.

Lady Lake endorsed all that Mrs. Mills had said with regard to the value of the Summer camp to a girl or boy desiring to become a leader or teacher.

Of her special department, Little Helpers' work, Lady Lake spoke most impressively of the value of the work both to young mother and to the child, who learn the real objects of the Woman's Auxiliary, to pray, to learn about, to work for and to give to missions.

The noon hour prayers were read by Archdeacon Collison, who gave a deeply impressive devotional address on "Prayer and Service," which, he said, are the mainsprings of all woman's auxiliary work. At 1 p.m. adjournment was made to the hotel, where the diocesan executive was hospitably entertained at luncheon by their kind hostesses of Quamichan W.A., Mrs. Brimer and Mrs. Brotherhood being also invited guests.

Upon business being resumed at 2 30 p.m., there was a largely augmented attendance, many members having come from the adjoining parishes who had been unable to attend the morning session.

Intercessions were read by Mrs. Quainton and were followed by the remaining officers' reports, and Mrs. Luxton speaking of the diocesan life members' voluntary offering, of which she is secretary.

Following the reports of the united thank offering secretary, Mrs. Brooks, and of the extra-cent-a-day secretary, Mrs. Bengough, the report of the recent Dominion executive meeting in Guelph was given by Mrs. Brimer, who took great pains to explain the matters which had been considered by the Dominion Board, and which will later affect the whole policy of the board with regard to future work.

Co-operation was the great need of today in the churchs' work, was the opinion expressed by Mrs. Dickson, who urged the branches to unite in one common effort for the common good, and not to work in watertight compartments.

ADDRESS ON PALESTINE

Miss Simcox's address on "Palestine" was listened to with deep interest, as the sacred places were described in connection with the women who had ministered to the Lord in various ways, beginning with the Holy Mother in Bethlehem, and in Nazareth, where the Virgin's well is still in use from which she had drawn water for her family, and continuing through Capernaum to Bethany and the little Home of Rest to which the tired feet of the Master often turned for rest and companionship. The Mount of Ascension, near Bethany, was also visited, and Deaconess Simcox succeeded in making her hearers realize the thrill that fills the heart when the eyes rest upon the scenes which were familiar to Jesus during His stay upon earth.

Upon Mrs. Schofield fell the pleasant duty of expressing the pleasure felt by all at the kindness that had been shown, and the trouble taken to insure the comfort of the board by the members of St. John's, Duncan, to which the country branches had contributed, the meeting being concluded with a welcome cup of tea, served by the branches of Somenos, Westholme and St. John's, Duncan, assisted by members of Chemainus, Cowichan and Cobble Hill branches.

Women's Institutes of Vancouver Island

SAYWARD

The Sayward Women's Institute held its regular monthly meeting in the clubroom of the Community Hall, with Mrs. J. B. Howes occupying the chair. The meeting was opened by the members singing the Women's Institute ode, with Miss Carrie Hinder at the piano. There was a very large attendance, practically all members being present. Mrs. J. H. Long was appointed public health convener for the year. The district health nurse's report was read, also a "roll call of health" received from Dr Young. A donation of five dollars was voted to the fresh air fund at Vancouver. The ladies were requested to assist in collecting clothing and household effects for Mr. and Mrs. Edwards and family, who recently were burned out in the valley. The tea hostesses for the afternoon were Mrs. F. Harris and Mrs. J. H. Long.

ESQUIMALT

A meeting of the Esquimalt Women's Institute was held recently at St. Paul's Parish Hall, Mrs. G. Wise, the president, in the chair. Mrs. Appleby reported that meetings of the Child Hygiene council had been held during the past month and that a silver tea and sale of home cooking would be held on June 6. A donation was voted toward the Crippled Children's Hospital, at Vancouver. The Institute decided to renew its membership to the League of Nations Society. An invitation was read from St. Paul's pack and troop to attend the official opening of the new Scout Hall on June 12. Mrs. Sadler, Mrs. McDuff and Mrs. Garrett were hostesses at the tea hour.

Salt Spring Socials

Mr and Mrs. C. R. Weatherell, of Ganges, left on Friday for the Lookout Station, on the summit of Bruce Mountain, Fulford Harbor, where Mr. Weatherell will resume his position, for the Summer months, of fire warden for the British Columbia Forestry Department.

* * *

Miss N. Robertson, of Vancouver, who has recently completed a world tour, arrived last Monday on the Island, where she intends spending some weeks, the guest of Mr and Mrs Fred Crofton at Harbor House, Ganges.

* * *

Mr and Mrs. W E. Scott and Mr. and Mrs. F L Speed, of Ganges, returned on Friday from Duncan, where they have been visiting and attending the graduating exercises at the King's Daughters' Hospital.

* * *

Miss Lois Wilson, of Barnbury, is a guest for a week or two of her aunt, Mrs. Fred Crofton, of Ganges.

* * *

Mr. and Mrs. J. G Walcot and their son, Mr Charles Walcot, of Maple Bay, are spending the week-end at North Salt Spring, the guests of Mr. and Mrs. J. D Halley, of "Sandal."

* * *

Mr. and Mrs Stuart Holmes, of Ganges, left recently, via Panama, for Germany and England. They intend returning to Salt Spring in November.

* * *

Mr G B Benson, of Ganges, left on Friday for a short visit to Victoria.

* * *

Mrs. Spalding Irving, of Pender Island, is a guest registered at Harbor House, Ganges.

* * *

Miss Rutherford, who has held the position of matron in the Gulf Islands Hospital, Ganges, left the Island on Friday. She is spending a few days with friends in Galiano before crossing to Vancouver.

* * *

Mrs F H Walter, of Ganges, left last Monday for Victoria, where she is spending the week at Esquimalt, the guest of her sister, Mrs. W Scott Ritchie.

The New Zealand Labor Party has voted to exclude all Communists.

Wife (showing husband expensive fur coat)—One really can't help but feel sorry for the poor thing that was skinned for this.

Husband—I appreciate your sympathy.

Permanent Face-Swelling Finally Traced to Neuralgia

The experience of Mrs. E J. Barker, of 120 Alice Street, Guelph, was an interesting one. "I suffered with dreadful pains all over my face. Although I tried many medicines, my face remained badly swelled. A lady friend recommended Nerviline. Her experience had been very satisfactory. I used Nerviline with great benefit myself. I rubbed Nerviline over the neuralgic part of my face, and covered it with a piece of red flannel. Nerviline ended all my trouble, and I recommend it highly for rheumatism, painful joints, swellings, lumbago, coughs and colds. I think it is a necessity in every home." All dealers sell Nerviline in large 35-cent bottles. (Advt.)

Retiring From Business

Fur Sale Extraordinary

4 Extra Special 1929 Fur Coat Bargains for

Those Who Shop Today (Saturday)

ONE ONLY, WHITE RABBIT COAT, beautifully lined. Reg. price, $135. This is really a wonderful bargain .... **Today, $84.50**

TWO ONLY, EXQUISITE MUSKRAT COATS, 1929 models Magnificent linings. Regular price, $225 .... **Today, $175**

ONE ONLY, GENUINE PERSIAN LAMB COAT, 1929 model, handsomely trimmed with grey squirrel collar and cuffs. Regular price, $450 .... **Today, $350**

1929 STOLES—A splendid variety, and prices in many cases below cost.

NOTE—We are also offering sale prices on all remodeling and repair work.

FOSTER'S FUR STORE

1216 Government Street — Phone 1537

Get Your Shoes Early for the 24th

Men's and Boys' Running Boots — In white or brown. Ankle pads and laced to the toe. Sizes 1 to 5, 6 to 10. Get here early. **$1.00**

Children's Canvas Slippers, with Relyon soles. Sizes 6 to 10 **85c**

Men's Work Boots, Panco or leather soles. Sizes 6 to 10 **$3.95**

Women's Grey Canvas Oxfords, crepe soles. Sizes 2½ to 7. Per pair **$1.19**

Women's Patent Pumps and Strap Slippers, Cuban heels, in a variety of styles to choose from. Per pair **$3.95**

Men's "Palmer" Work Boots, with single or with two full leather soles. Extra light in weight. Sizes 6 to 11. Per pair **$6.95**

Old Country Shoe Store

635-637 JOHNSON STREET

The New Plug in!

Victor Radio

DYNAMIC

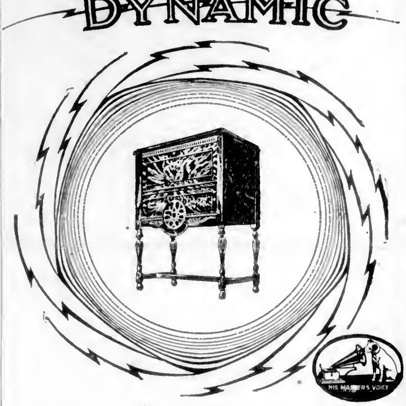

STRENGTH added to strength, tone added to tone, beauty to beauty—and at a price which is itself a sensation! Electro-dynamic speakers now on the famous Victor Lowboy, already the season's most popular radio model, bring one more Victor achievement to the centre of the spotlight's glare.

Tone is a great and vital factor in radio today. Our records show that 80% of the present Victor Lowboy owners bought because of tone quality. As a further tribute to this growing tone-consciousness in Canada, Victor now adds the electro-dynamic speaker to the already wonderful Lowboy. Truly, the assurance of tone supreme!

80% of present owners bought **Victor Radio** *for* **Victor Tone! Victor** *Reputation!* **Victor** *Appearance!*

Here is featured the artistic Lowboy, a cabinet specially designed for authorized Victor Radio dealers and offered by them to you equipped with New Victor Radio, Victor Electro-Dynamic Speaker, seven tubes and rectifying tube and plug-in cord, for only - - - - - - - $285

Victor Talking Machine Company of Canada Limited

Licensed under patents of the Radio Frequency Laboratories Inc.

R-17

The CONFEDERATION

Daily from VANCOUVER to TORONTO at 10.30 A.M.

CANADIAN NATIONAL RAILWAYS

THE splendid appointments of the CONFEDERATION afford luxurious relaxation. Serving all the principal cities on the prairies, this last word in modern rail express fulfills every desire for speed and comfort.

Commencing May 21st

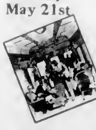

Through the awe-inspiring Fraser Canyon in daylight.

ALL STEEL equipment, radio and the world-famous C.N.R. Personal Service.

"Continental Limited" as usual Daily at 9.00 p.m.

CANADIAN NATIONAL

Social and Personal

Personals, Parties Visitors

Engagement Announced
Mr. and Mrs. Frank Gioima, of Victoria, announce the engagement of their elder daughter, Ione Betty, to Mr Richard Sanford, only son of Mr R Ayshford Sanford, of "The Court," Broadway, Worcestershire, England Mr. Sanford is the nephew of Mr. Archibald Flower, of Stratford-on-Avon, his aunts being Lady Methuen and Lady Erskine. The wedding will not take place until neat year.

From Halifax
Mrs. C. C. Dobson, of Halifax, N.S., wife of Captain Dobson, V.C., D.S.O., of H.M.S. Colombo, has arrived from the East and is staying with Commander and Mrs. Murray, Esquimalt. She was the guest of honor at a tea yesterday afternoon given by Mrs. C. R. H Taylor, Admiral's Road.

To Leave for France
Mrs E. W Meadows entertained at her home, 2423 Wark Street, on Thursday evening in honor of the Misses Ettie and Madaline Bradshaw, of Mount Tolmie, who will leave shortly for an extended holiday in England and France.

To Spend Summer Here
Mr. and Mrs A. Struthers, who have been staying at Emsworth House, Pemberton Road, have taken Mrs. G A. McCulloch's house on Woodlawn Crescent, Oak Bay, for the Summer months.

Returns From Qualicum
Mr. D. L. Gillespie has returned from Qualicum, where he and Mrs Gillespie have been spending a few days. Mrs. Gillespie will remain at the hotel until after the Empire Day celebrations.

Leaves for England
Miss Foggo left last night for Vancouver, where she will join the Furness liner Pacific President, and sail on her via the Panama on a visit to England.

Returning Home
Word has been received by Mr. and Mrs. G. D. Osler, of Elk Hotel, Comox, that Mr G B. de Esterre will leave England on May 26 en route for Comox.

Move to New Home
Major and Mrs. W R M'D Parr and family have moved from Lampson Street, Esquimalt, to their new home, "Kildoone," West Saanich Road, Mount Newton.

En Route to England
Mr. and Mrs. H T. Hardinge, of Lake Cowichan, are staying with Captain and Mrs. Vernon Jackson, Beach Drive, and will leave for England on May 23.

Returns to South
After spending a few days as the guest of her aunt, Mrs. Ernest Beckton, Granite Street, Mrs. Stephen J. Walsh left yesterday for her home in Southern California.

Dinner Hosts
Captain and Mrs. W. E. Merston entertained at dinner last evening at the Beach Hotel before attending Mrs. Lang's dance at the Yacht Club.

Hostess at Dinner
Miss Sybil Fraser, Joan Crescent, entertained at dinner last evening prior to the dance given by Mrs. Gourlay Lang.

Back From England
Miss Inez Kar, who has been visiting in Toronto on her way back from England, returned to Victoria on Thursday.

Visiting Here
Mrs. Carew-Gibson, of Vancouver, is visiting Mrs. Curtis Sampson, Newport Avenue.

In Vancouver
Miss Jean Donald is visiting in Vancouver.

James Bay Hotel
Government Street
Two Blocks South of Parliament Bldgs.
Moderate inclusive terms. Spacious sitting - rooms and lounges. Family suites, with or without private baths. Reduced rates for children. Quiet location. Close to Beacon Hill Park. Ten minutes' walk from centre of city.

Herman's Women's Apparel
735 Yates St.
Latest Fashions
12 Payment Service
Cash Prices

DR. COUPE
CHIROPODIST
Guarantees the Removal of Corns, Callouses, Etc., Without Pain
MARINELLO
118 Yates Street Phone 5477

COMING
SIR HALL CAINE'S
"THE BONDMAN"

HOUSES FURNISHED ON EASY TERMS
Standard Furniture
718 YATES STREET

The Improved Fuller Dust Mop Saves Labor
Fuller Brushes
Local Office: 2513 Government Street
Phone 8408
Saanich Phone: Col. 10T

Continuous Clarification System Used
Pantorium Dye Works
of Canada Limited
Fort and Quadra
Phone 3300
Try the Valeteria Service—There's None Better

A SURE RELIEF FOR WOMEN'S DISORDERS
10 DAYS' TREATMENT FOR 10c

Orange Lily is a certain relief for all disorders of women. It is applied locally and is absorbed into the suffering tissues. The dead waste matter in the congested region is expelled, giving immediate mental and physical relief, the blood vessels and nerves are toned and strengthened, and the circulation is rendered normal. As this treatment is based strictly on scientific principles, and acts on the actual location of the disease, it cannot help but do good in all forms of female troubles, including delayed and painful menstruation, leucorrhea, falling of the womb, etc. Price $2.00 per box, which is sufficient for one month's treatment. A Free Trial Treatment, enough for ten days, worth 75c, will be sent to any suffering woman who will send me her address. Enclose ten cents and address Mrs. Lottie W. Ladd, Dept. 25, Windsor, Ont.
Sold by Leading Druggists Everywhere

SAVES STEPS!

McCLARY OVEN HEAT CONTROL
No tiresome trotting back and forth to see how the roast or baking is coming along. This magic wheel with a cooking chart on the dial watches the oven for you until cooking is done.
McClary
GAS RANGES
A GENERAL STEEL WARES Product
SOLD BY
Hudson's Bay Company.
INCORPORATED 2nd MAY 1670.

Involved in Social Whirl

FROM all indications the social war centred around the status of Mrs. Edward Everett Gann, right, sister of Vice-President Curtis, has apparently broken out anew. The new controversy also involves Mrs. Nicholas Longworth, left, wife of the Speaker of the House of Representatives. The trouble started when Mrs. Longworth and Mrs. Gann refused to attend a dinner given by Mrs. Eugene Meyer, Jr., and the seriousness of the situation is realized when it is pointed out that Mrs. Gann is the hostess for the presiding officer of the Senate, and Mrs. Longworth is the wife of the presiding officer of the House of Representatives.

Leave for Lillooet
Mrs. G. M Jones and Miss Ruth Jones left yesterday for Vancouver en route to Lillooet, B.C.

Returns Home
After a few days' visit in Victoria, Mrs. E G. Sanford has returned to her home in Duncan.

Cowichan Personals

Commander and Mrs. William Glassford have arrived from California and are spending a few days on the Mainland before motoring to New York. Mrs. Glassford is well known to Victorians; before her marriage she was Miss Dodie Leighton.

Mrs. W Grant Gerrard and Mrs. A. Colley Foster have returned to their homes, from Calgary; their many friends will regret to hear of the death of their sister, Miss R. G. Jones, in Calgary.

Captain and Mrs. Ramsay are spending a few days in Cowichan, the guests of Mr. and Mrs. H. W. May.

Mrs. Otto Weller (Miss Helen Starr), is arranging the musical programme for the garden party to be given by the South Cowichan Women's Conservative Club, at the home of the president, Mrs. E. McConnell, on June 13.

Royal Oak Party

On Sunday afternoon Mr. and Mrs. T. Beales, Haliburton Road, were pleasantly surprised when about thirty of their friends arrived and tendered congratulations, it being the occasion of their fortieth wedding anniversary.

In commemoration of the event, Mrs. Beales was presented with a handsome silver cake basket and stand. In reply the donors were given the appreciative thanks of the couple for the lovely surprise and also for their expressions of felicitation and good will Present also were the children and grandchildren of Mr and Mrs. Beales, the beautifully-decorated wedding cake, which held the place of honor on the tea table, being the handiwork of their daughter, Mrs Bell

Ladysmith Personals

Mr. R. Wilkinson, of Duncan, was visiting friends in this city during the week

Miss Cooley, R.N., has left to reside in Victoria, where she will resume the nursing profession.

Miss A. Watson has returned to Vancouver after visiting here with her parents, Mr. and Mrs J. Watson.

Goitre Not a Disease

MILWAUKEE DOCTOR MAKES REMARKABLE DISCOVERY

MILWAUKEE, Wis., May 17.—It has been brought to light by scientific research that goitre is not a disease and is not to be treated as such. Dr A. A. Rock, Dept 801, Box 737, Milwaukee, Wis., a prominent goitre specialist for over 24 years, has perfected a different method of treatment for his patients that has proved remarkably successful. The same method is now being used for a home treatment of goitre cases all over the country with astonishing results. The doctor states that goitre is a condition which grows worse with neglect and recommends immediate attention no matter how small the growth may appear He strongly opposes needless operations. Dr Rock is the author of a book that tells in a simple way about treating goitre at home He has published this book at his own expense and will send a copy free to anyone interested. Write him today. (Advt.)

Canadian Aviatrix to Be Married

OTTAWA, May 17.—The engagement was announced here today of Miss Dorothy Bell, only daughter of Mrs. Gordon Bell, Winnipeg, and Mr. Graham Spry, eldest son of Colonel D. W. B. Spry and Mrs Spry, of Halifax, N.S. The wedding will take place in Toronto, May 26. Miss Bell was the second woman in Canada to receive a pilot's certificate for flying.

Royal Oak Personals

Mr. Pajet Little, Little Saanich Mountain, left a few days ago to join a surveying party, bound for the Peace River district.

Mrs. Albert Allison, East Road, has returned from Vancouver, where she attended the annual meeting of the Women's Missionary Society of the United Church, which was in session there last week, remaining over for a few days' visit with friends

While playing in the school grounds on Tuesday Pat Horie ran into a projecting timber on the new work building, in course of construction, and on being taken to the Health Centre was found to have a fractured collarbone, and will be laid up for a few days.

Mr Henry Wild, Old West Road, while doing blasting work on the road, was struck in the face with the flying debris and sustained a broken nose He was rushed to the hospital for treatment and is recovering at his home.

Fashion Fancies

By Marie Belmont

The smartest negligees and tea gowns presented to a bewildered fashion world are developed in soft, clingy fabrics like chiffon and georgette They are flattering to the figure and come in lovely new shades

Turquoise chiffon, a new and less harsh turquoise than formerly, is the medium for this charming tea gown trimmed with creamy silk lace in a wide bordered pattern It drapes smoothly about the hips in back and ties with a soft bow in front Cape-kerchief collar, circular sleeves and the down in back hem flare are all of the lace.

Hudson's Bay Company.
INCORPORATED 2nd MAY 1670.
Other Stores at Winnipeg, Yorkton, Saskatoon, Edmonton, Calgary, Lethbridge, Nelson, Vernon, Kamloops and Vancouver

Refrigerator Week

Buy a Refrigerator and Receive 200 Pounds of Ice Free

When you select your refrigerator we hand you a book of coupons good for 200 lbs. of ice which will be delivered to your home as you need it. This offer is made possible by special arrangements with the B. Wilson Company.

Only 10 Per Cent Cash

You may purchase any of the following refrigerators on our deferred payment plan—ten per cent cash and the balance in nine monthly amounts.

"Classic" Refrigerators
A size for every home and every requirement. Beautiful solid oak cabinet, with roomy ice and food chambers, $23.95 to $59.50

"Monarch" All-Metal Refrigerators
Finished in all white enamel or grey Duco. Three different models $21.75, $25.75 and $29.50
—Lower Main Floor, H B C

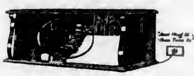

Great Sale of Radios

Rogers "Four-Eighty" Table Model
Regular $280.00. Reduced to 179.50
A six-tube batteryless model, extremely sensitive and selective, single dial tuning, with illuminated dial, equipped with automatic voltage control and phonograph "plug-in" jack. Price complete (excepting loudspeaker) $179.50
Small Payment Down
Balance in Nine Monthly Amounts

Rogers "Four-Ninety" Cabinet Model
Fitted with an improved electro dynamic speaker, in fine walnut cabinet. Regular $415.00 Reduced to $349.50
Small Payment Down
Balance in Nine Monthly Amounts

Many other models, as well as Speakers at greatly reduced prices to clear. Come in and see them.
—Lower Main Floor, H B C

Saturday Specials in the Boys' Sections

Boys' Long-Trouser Suits
Values to $22.00 for
12.50

Single and double-breasted styles, tailored from serviceable all-wool tweeds in greys, browns and light shades for Summer wear. All sizes 8 to 18 years. Special for Saturday $12.50

Boys' Grey Flannel Longs
Light, medium and dark shades in good quality Union flannel Finished with cuff bottoms and belt loops. Sizes 8 to 18 years. Prices from $2.45

Boys' Plus-Fours
The new styles in tweeds and twists; smart patterns, light shades Sizes 8 to 18 years. Per pair $2.85

Boys' Blazers
Blue Flannel English Blazers, with piped edges in assorted colors Sizes 4 to 16 years Price $2.95

Grey Flannel Shorts
Light and dark shades, fully lined; belt loops and pockets. Sizes 4 to 14 years. Prices from $1.50

Boys' Waists
Collar Attached Waists, with single cuffs and security taped-on buttons. Light, medium and dark materials. Sizes 5 to 14 years $1.00

Boys' School Oxfords
Strong Durable Oxfords of tan and black calf in Blucher style Solid leather soles and rubber heels Sizes 1 to 5½. Price, per pair $3.50
—Main Floor, H B C

Children's Easy-Step Footwear

Easy-Step Shoes are made on natural shape lasts with flexible extension soles and rubber heels, and are suitable for school and dress wear.

Sisman Sandals of strong chrome elk with buckle fastening and heavy solid leather soles and rubber heels.
Sizes 8 to 10½, pair $2.45
Sizes 11 to 2, pair $2.75

Patent Leather and Tan Calf Tie Oxfords and Fancy One Strap Shoes.
Sizes 5 to 7½, pair $2.25
Sizes 8 to 10½, pair $2.75
Sizes 11 to 2, pair $3.25
—Main Floor, H B C

Save Time

This store is as near to you as your telephone. Why not save time as well as energy and just phone your order to us. Efficient, rapid service is assured with prompt delivery.

PROVISIONS
Finest Quality New Zealand Creamery Butter, per lb. 45¢
3 lbs. for $1.32
Selected Quality Creamery Butter, per lb. 44¢
3 lbs. for $1.30
Cooket, pure vegetable shortening, per lb. 18¢
Shamrock Brand Lard, 1-lb. cartons 18¢
3 for 52¢
Selected Side Bacon, lb., 30¢
Seal of Quality Peameal Back Bacon, per lb. 45¢
Sliced Ayrshire Roll, lb., 36¢
Shamrock Brand Side Bacon, per lb. 49¢
Swift's Premium Boneless Ham, sliced, per lb. 47¢
Swift's Premium Side Bacon, per lb. 56¢
Old Canadian Cheese, lb., 40¢
Chateau Brand Cheese, ½-lb packets 23¢
2 for 45¢
Golden Loaf Cheese, lb 40¢
Gorgonzola Cheese, lb., 45¢
Sliced Baked Ham, per lb., 65¢
Sliced Roast Pork, per lb., 75¢
Sliced Cooked Ham, lb. 55¢
Sliced Jellied Ox Tongue, per lb. 75¢
Sliced Corned Beef, lb., 30¢
Sliced Veal and Ham Pie, per lb 50¢
Sliced Veal Loaf, per lb. 40¢
Heinz Sweet Mustard Pickles, pint 40¢

GROCERIES
H B C Special Breakfast Tea, per lb. 55¢
3 lbs. for $1.60
H B C Ceylon Broken Orange Pekoe Tea, per lb. 65¢
3 lbs. for $1.90
H B C Freshly Roasted Pure Coffee, per lb. 45¢
Beach's Pure Strawberry Jam, 4-lb. tin 49¢
Brand's A1 Sauce, bottle, 25¢
Brand's Oxford Brawn, 9-oz glass jar 47¢
Brand's Boar's Head, 9-oz glass jar 47¢
Rowat's Sweet Mixed and Sweet Chow Pickles, 28-oz. bottle 48¢
Rowat's Sour Mixed Pickles, 28-oz. bottle 42¢
Quaker Tomatoes, No. 2½ tin, 3 tins for 43¢
Shirriff's Seville Orange Marmalade, 4-lb. tin 62¢
Heinz Ketchup, large bottle for 28¢

H B C Jelly Powders, all flavors; 4 packages for 25¢
Post Toasties, 3 packages for 27¢

SOAP SPECIAL
2 Packages Sunlight Soap and 3 Tins Old Dutch Cleanser for 67¢

MALT SPECIAL
1 Tin Malt, 1 Large Package Hops, 1 Package Cox's Gelatine and 1 Fleishmann's Yeast Cake—All for 83¢

CAKE SPECIAL
A Special Line of Fruit Cake, made in our own bakery, consisting of Cherries, Walnuts and Muscat Raisins. Special, per lb. 35¢

FRUIT AND VEGETABLES
Choice Florida Grapefruit, 2 for 25¢
California Sunkist Grapefruit, 3 for 25¢
And 6 for 25¢
Local Hothouse Tomatoes, per lb. 50¢
Selected Asparagus, per bundle 20¢
Green Onions and Radish, 3 bunches for 10¢
Nice Green Spinach, 5 lbs. for 25¢
New California Valencia Oranges, per dozen, 30¢, 40¢ and 50¢
Texas New Potatoes, lb., 10¢
New Green Peas, per lb. 20¢
Silver Skin Onions, per lb. 15¢
Locally Grown Strawberry Rhubarb, 8 lbs. for 25¢
Hothouse Cucumbers, each, 15¢ and 25¢
Fresh Cauliflower, each, 15¢ and 20¢
New Carrots, per bunch, 10¢
Good Sound Cooking Onions, 4 lbs for 25¢
Freshly Roasted Peanuts, per lb. 15¢
Washed Brazil Nuts, lb., 25¢
Paper Shell Pecan Nuts, specially priced at, per lb. 65¢

FRUIT SPECIAL
1 Tin Libby's Sliced Peaches, No. 2 tin; 1 Tin Libby's Bartlett Pears, No. 2 tin; 1 Del Monte Broad Crushed Pineapple, No. 2 tin, and 1 Tin Saanich Brand Royal Anne Cherries, No. 2 tin—All for the one price 59¢
—Lower Main Floor, H B C

SATURDAY MEAT SPECIALS

Red Ribbon Beef
Sirloin and T-Bone Roast, per lb. 42¢
Prime Rib and Rump Roast, per lb. 35¢
Wing Loin Roast, per lb., 38¢
Sirloin Tip Roast, per lb., 38¢
Thick Rib Roast, per lb 30¢
Pot Roast, per lb. 25¢
Plate Beef, per lb. 20¢

Pork
Legs, whole, 10 lbs. to 12 lbs., per lb. 30¢
Fillets, 4 to 6 lbs., per lb. 35¢
Loins, cut to suit, per lb 38¢
Shoulders and Sides, lb., 28¢

Yearling Mutton
Legs, Loins and Fillets, per lb 45¢
Shoulders, per lb 32¢
Breast, per lb 25¢

Veal
Legs, whole, 10 lbs. to 12 lbs., per lb. 35¢
Fillets, per lb. 45¢
Rumps and Ribs, per lb. 38¢
Shoulders, per lb. 30¢
Breast and Necks, per lb., 20¢

Poultry
Roasting Chicken, per lb., 45¢
Broilers, 1½ lbs. average, per lb. 50¢
Choice Heavy Fowl, lb, 35¢
Fowl, averaging 3½ lbs., per lb. 30¢

Sausages
Imperial Pork Sausages, per lb. 30¢
H B C Beef Sausages, lb., 15¢
Beef and Pork Mixed Sausages, per lb. 20¢
—Lower Main Floor, H B C

Reversible Chenille Rugs
At Exceptionally Low Prices

Heavy-Grade Rugs which will be found attractive in appearance and which will give excellent wear and service These rugs are in one piece and are in Oriental designs and colors.
Size 3 x 6. Price $2.50
Size 5.2 x 7.4. Price $5.85
Size 6.2 x 8.8. Price $9.75
Size 7.8 x 10. Price $14.95
—Third Floor, H B C

Shower at Marigold

An enjoyable evening was spent on Tuesday at the home of Mr and Mrs. Osman, Daisy Avenue, when the Misses Doris Osman and Phyllis Ramsey were hostesses at a miscellaneous shower in honor of Miss Connie Charlton, a popular bride-elect. The rooms were prettily decorated with yellow tulips and narcissi, the gifts being concealed in a huge box, which was also decorated in green and yellow During the evening Mollie Milton and Violet Harrison entertained with fancy dancing, and Doris Ramsey, Phyllis Lewis and Winnie Ramsey gave songs and pianoforte selections. The remainder of the evening was spent in dancing. The guests included Mesdames Girton, Harrison, Osman, Milton, Wilkinson, Charlton, Sargeant, Love, Kater, Hooper and Nix and Misses Dover, Duval, D Ramsey, P Ramsey, P Osman, N Charlton, A. Osman, Annie Kater, Mollie Milton, Winnie and Lily Ramsey, Violet Harrison, Audrey Charlton, and Messrs. Osman, Dover, Harrison, G. Barker, Lewis, J Lundy, A. Ford, A. Longley and Archie and Jimmy Osman.

Organ Recital

At the organ recital to be given at St. John's Church next Monday evening, Mrs. Arthur Dowell will sing "With Verdure Clad" from Haydn's "Creation," and "Hear Ye Israel," from Mendelssohn's "Elijah." Miss Adele Bucklin will play the violin solo, "Hymn to the Sun," by Rimsky Korsakoff. The organ selections will include excerpts from the most famous symphonies of Beethoven and Schubert.

"Carry On!"
MAY 27

Italy now has 2,400 cinemas.

Expert Hairdressing
Complete Beauty Parlour Service with or without appointment — *Mezzanine Floor HBC*

Hudson's Bay Company.

INCORPORATED 2ND MAY 1670.

Other Stores at Winnipeg, Yorkton, Saskatoon, Edmonton, Calgary, Lethbridge, Nelson, Vernon, Kamloops and Vancouver

Phone 1670
For Quick and Courteous Service
Private Exchange Connecting All Departments

Unusual Line-Up of Seasonable Values for Today's Shoppers

Another Extraordinary Offering of Beautiful Summer Frocks at the Special Price of 11.75

These Frocks are made in all the latest and most up-to-date styles; some from plain crepes and others in colorful prints. They feature both the tailored and frilly effect styles with new collars, capes and V shaped necks. Colors are rose beige, new blue, wine, grey and many other pastel shades. Sizes 16 to 40. Special $11.75

New Sports Coats at 14.95

New arrivals of smart Sports Coats in tweeds, kasha and basket weaves with all the newest features: novelty stitched and bow collars and deep belts. Fully lined. All sizes. Price $14.95

Women's and Misses' Novelty Coats, Special at $23.95

We are offering special values in these new Coats in novelty and semi-tailored styles with all the latest features of scarf collars, stand-up and low collars and all fully lined. Some are trimmed with fur. A good assortment of colors. Sizes 16 to 40. . $23.95

Smart Coats in the Larger Sizes, Special at $33.95

A wonderful assortment of Novelty Coats for the woman of large proportions. These coats are especially designed to give a slender outline. New trimmings of pintucks and inserts and collars finished with bows at back or trimmed in Summer furs. Lined with crepe de Chine. Shown in sand, navy, black, blue and beige. Sizes 42½ to 48½. Price $33.95

—Second Floor, HBC

Nemo-Flex Corselettes

An excellent corselette with strong inner belt that molds the figure to smooth straight lines and gives the desired support to hip and abdomen. Made of strong durable material that washes well. Sizes 32 to 42. Saturday Special Price **2.98**

—Second Floor, HBC

Silk Hosiery

In All the Favored Shades

Pure Thread Silk Reinforced With Rayon

A Pure Thread Silk Stocking reinforced with art silk. With double sole, high spliced heel and narrowed ankle. This popular stocking is shown in a good selection of Summer shades, including champagne, pearl blush, nude and aluminum. Sizes 8½ to 10. Price, per pair, 75¢

"Orient" Contour Heel Silk Hose

A Pure Dye Full-Fashioned Silk Stocking with smart pointed heel. We recommend this silk hosiery for fit, appearance and wear. The silk in this stocking is absolutely pure and special mercerized threads reinforce all the parts subject to wear and strain. The shades available are gunmetal, sunni, pearl blush, nude, blush, Valencia. Shown also in black and in white. All sizes. Price, per pair $1.50

—Main Floor, HBC

Children's Hosiery

Girls' Art Silk Hose

Reinforced with mercerized cotton yarns; with double sole and high spliced heel. Colors are sandust, champagne, pearl blush and white. Sizes 7 to 9. Price, per pair 50¢

Children's Three-Quarter Ribbed Cotton Hose

Suitable for school or playtime. With fancy cuff tops and shown in shades of champagne and black. Sizes 7 to 8½ only. Price, per pair 35¢

Children's Three-Quarter Fancy Lisle Socks

This is a discontinued line in a broken range of colors and sizes. Every pair perfect and all suitable shades for Summer wear. Finished with the neat cuff tops. Regular 75c. Special Price, Saturday, per pair 49¢

—Main Floor, HBC

New Silk Gloves

Pretty Styles for Summer Wear

Regulation Silk Gloves

Kayser Made Silk gloves in a popular style, with two dome fasteners and double finger tips. Shown in the leading colors, and in sizes 6 to 7½. Price, per pair 95¢

Flared and Fancy Silk Gloves

Kayser made, and unquestionably among the smartest and most satisfactory gloves for Summer days. Shown in charming flared and fancy embroidered cuff styles. The colors are correct, and this glove fits to perfection. Sizes 6 to 7½. Price, per pair $1.50

Kayser Pull-On Silk Gloves

Distinctly Stylish Silk Gloves in pretty pull-on style. With the double finger tips, and in the latest Summer shades of mist, caravan and hoggar. Sizes 6 to 7½. Price, per pair $1.95

—Main Floor, HBC

Commencing a Four Days' Special Selling of Children's Spring and Summer Apparel

A Clearance of Girls' Cloth Dresses Regular to $11.50, Repriced at $5.95

About fifty Dresses in this group, consisting of discontinued numbers and broken assortments, including fine imported wool jersey cloths, velveteens, kasha cloths and wool knits. Sizes 8 to 14 years. Saturday **5.95**

A New Shipment of Girls' Butterfly Skirts at $2.98

All-wool navy serge and plain and plaid flannels, in smart color combinations; also cream, saxe, red and navy. Sizes 8 to 15 years **2.98**

Little Girls' Fox Serge Reefers at $3.95

Smartly-Tailored Reefers of all-wool Fox serge, finished with emblem and brass buttons. Fully lined. Sizes 2 to 6 years **3.95**
Sizes 7 to 10 years $4.95

A New Shipment of Girls' Tweed Coats at $8.95

Exact duplicates of numbers that were priced in our stock at $10.95 and $12.50. Coats of all-wool tweeds in novelty patterns and heather mixtures. Single and double-breasted styles. Sizes 6 to 14 years **8.95**

$4.95 and $6.95 Girls' Coats—Reduced to $3.95

Eight styles in this special group of Little Girls' Smart Summer Coats of fancy tweeds and suedines, in colors of sand, grey, poudre and heather mixtures with self and contrasting trims. Sizes 2 to 6 years. Saturday **3.95**

Girls' Imported Wool Jerseys Selling at $1.95

All sizes here from 2 to 12 years. So smart when worn with little frocks or skirts. They are made in the polo collar style and come in cardinal, saxe, white, fawn and sienna. Special at **1.95**

—Second Floor, HBC

Smokers' Specials for Saturday

Royal George Smoking Mixture, ½ lb. tins, regular $1.25 at $1.00
H B C Kelowna Cigars. Grown from Havana seed. Box of 25, regular $1.25 at $1.17
Moseley Rubber Tobacco Pouch, regular $1.00 at .... 89¢
Metal Cigarette Cases, regular $2.50, $2.25
Master Workman Tobacco Cut Plug for pipe smokers; ½-lb. tin .... 67¢

—Main Floor, HBC

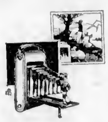

Films for Week-End Snaps

Drop in at our Kodak Department and get your supply of films for the week-end. When you have taken your pictures bring the films back to us for developing. You'll find our service prompt and satisfactory. In at 9.30 ready same day at 5 o'clock.

Cameras

We carry a full range of cameras up from $5.00
Brownie Box Cameras are priced at $2.25, $2.75 and $3.75
See the Hawk-Eye Folding Camera Model C. Picture size 2¼ in. x 3¼ in. Price $7.50

—Main Floor, HBC

500 Yards Heavy Printed Flat Crepes and Radiums

Values to $4.95 for $2.49 a Yard

Here are the season's newest patterns and the newest combinations, offering the widest possible range of colors and shades, including the new polka dots—silks that will make up into charming Summer frocks. Per yard $2.49

Four Excellent Pattern Services to Help You in Your Summer Dressmaking
Butterick, Vogue, Pictorial Review and Kot-Eezi Patterns

38-Inch Crepe Satins, Regular $2.95, for $1.49 Yard

An exceptionally low price for this superior quality satin. Choose from sand, Copenhagen, mauve, oak, Nile, powder, jungle, brown, Mother Goose, navy and black. Per yard $1.49

A New Shipment of High-Grade Spun Silks at 49c a Yard

Full range of all wanted shades, including white; correct weight for dresses, lingerie, slips, drapes and many other uses. Per yard .... 49¢

—Main Floor, HBC

The Hudsonia Suit

Expert craftsmen have accomplished wonders in the production of Hudsonia Suits. They are masterpieces of tailoring, the fitting qualities are everything to be desired, and the fabrics are such as are found only in high-grade garments. Choose from blue botany serges, grey serges, worsteds, twists and tweeds.

27.50

Extra Pants to Match, $7.50

Men's Grey Flannels

Nicely tailored garments, carefully finished. Choice of two shades. All sizes. Per pair **2.95**

New Plus-Fours

Twists and tweeds in new herringbone weaves. Checks and fancy patterns. Per pair **5.00**

Men's New Blazers

English Made Blazers of the finest quality fabrics—blue, green and navy **9.00**

—Main Floor, HBC

Decorations

For Victoria Day Celebrations

Dennison's Crepe Paper

In all wanted colors, for decorating floats, etc. Size 10 ft. long and 20 inches wide. Price, per fold 15¢

Confetti

Per packet 10¢
3 for 25¢

Serpentine Streamers

With five colors in a package and 20 rolls to a package. Package 15¢
2 for 25¢

Crepe Paper Hats

Price, each 15¢

Cotton Flags on Stick

Price, each 10¢

Silk Flags on Stick

Prices ... 10¢, 25¢ and 50¢

Canadian Flags

With 3-yard long streamers 50¢

Wool Bunting Flags

Union Jacks and Canadian Flags. Size 36 inches. Price, each $3.00

Wool Bunting Union Jacks

In 2-yard size. Price, each $5.00

—Main Floor, HBC

Tricolor Bunting for Decorating

This extra special value in Bunting comes at an opportune time for you to fill your requirements in red, white and blue stripe decoration. Good width. Price, per yard 10¢

—Third Floor, HBC

Girls' New Summer Hats

Youthful and Becoming

Just received a new shipment of lovely Straw Hats in a number of different weaves and styles for girls 3 to 12 years. A great value at $1.95

Others in straw and in combinations of straw and fabrics. All smart and up to date $3.95 and $4.95

Schoolgirls' White Felt Crushers $1.95 and $2.95

Pastel and White Felt Sports Hats for the Junior Miss

Fine Finish Soft Light-Weight Summer Felts in the most lovely new colors, such as sunstar yellow, orchid, cameo pink, powder blue, beige, Pandora green. Some in all white and others in white with color. Graceful drooping brims. Price $2.95

300 Women's Rayon Silk Undergarments

All One Price Saturday **1.98**
2 for $3.75

This Big Group of Dainty Silk Underwear includes Lace Trimmed Gowns, Shadowproof Slips, Combinations, Teddies and Lavender Line Heavy Quality Bloomers, in white and pastel shades. Several of the slips are shown in red, black and sand. Small, medium and large sizes.

Women's New Velveteen Jackets

These Smart Silk Braid Trimmed Jackets are much in demand this season for sports and outing wear. They are shown in smart double breasted style. Shown in red and black. Price each $5.95

—Second Floor, HBC

New Tailored Sports Blouses

There are ten styles in this collection of Smart Blouses. There are tailored broadcloth, silk and fancy jacquard, in single and double breasted styles with sports collars and ties or with V neck, notched collar and vest fronts. Price $2.98

—Second Floor, HBC

Candy Specials

Rochon's Special Assorted Chocolates, per lb. 50¢
Fresh Peanut Crumbles, lb. 35¢
Fancy Mixed Candies, per lb. 25¢
Chocolate Chips, per lb. 35¢
English Caramel, Licorice, Brasil, Almond and Cream Sandwich Toffee Bars 6 for 25¢

—Main Floor, HBC

Drug Department Savings for Saturday

Pinaud's Face Powder, $1.00 value for 67¢
Double Astringent, large size 49¢
Talcum Powders, quality assortment at 16¢
Pepsodent Tooth Paste, large size for 37¢
Pebeco Tooth Paste 39¢
English Tooth Brushes 48¢

Night and Morning Tooth Brushes, 35c value, 2 for 49¢

Sun Visors 49¢
Sun Goggles, extra good quality at 87¢
AutoStrop Strops, 50c values, 29¢
Free AutoStrop with any 35c Shaving Cream
Gillette Blade Sharpener, $3.50 value $2.98
Lypticide Summer Plant Spray at 78¢
Creolin Disinfectant, 50c value for 29¢

—Drugs, Main Floor, HBC

A Thousand New Straw Hats

All nice and fresh, direct from the makers. New shapes in smart Sennit braids with neat black or fancy bands. Full range of sizes—yours among them. All one price today **1.00**

The Better Hats

New Straws in the season's smartest styles—Leghorns, Pedalines, Toyos and Sennits in soft and stiff shapes. All sizes $2.00, $3.00 and $5.50

"Koko-Cooler" Hats

The New Fibre Hats that are practically unbreakable. Cool and light. All sizes, each **85c**

—Main Floor, HBC

And it has the largest sale in North America.

"SALADA" TEA

'Fresh from the gardens'

BEAUTIFULLY DESIGNED

a new telephone, the Monophone, at a slightly higher rate

B.C. TELEPHONE CO.

At The Playhouses

CAPITOL THEATRE Real thrills and lots of them are in store for audiences at the Capitol Theatre today in "Simba," the motion picture which records four years spent among the wild animals of the African jungles by Mr. and Mrs. Martin Johnson, the famous explorers. On the stage the vaudeville includes Lee Jaxon and Billie Rheams; Larry DeLaney, the well-known comedian, and Scott and Van Valley in a novelty piano and singing specialty.

DOMINION THEATRE Few real detectives have attained to prominence of many sleuths whose existences have been contained between the covers of a book. The latest addition to these great sleuths of fictional history is Philo Vance. Philo Vance is the amateur detective whose interest in crime brings about the solutions of the apparently baffling killings in "The Benson Murder Case," and "The Canary Murder Case," which the Dominion Theatre will show for the last times today.

PLAYHOUSE THEATRE L. O. Rigby made the adaptation of "The Grain of Dust." George Archainbaud directed, and the featured players are Cortez, Claire Windsor, who plays the role of the fiancee, and Alma Bennett, who is the little stenographer. "The Grain of Dust" is showing for the last times today at the Playhouse Theatre.

COLISEUM THEATRE Josef von Sternberg was born in Vienna, the city in which "The Case of Lena Smith," his latest production for Paramount, which the Coliseum Theatre will show for the last times today, is laid. He was brought to America at the age of seven and later returned to graduate from the University of Vienna. Esther Ralston plays the title role of the production.

Song Hits Heard in Dazzling Film at Dominion Monday

The first talking picture to launch specially composed musical song hits for the screen, just as they are launched to fame in stage musical comedies, opens at the Dominion Theatre on Monday for an entire week's showing, when "The Broadway Melody," Metro-Goldwyn-Mayer's spectacular all-talking, all-singing, all-dancing romance has its first showing in Victoria.

The new picture, in which gorgeous stage spectacles, ballets and song ensembles are interspersed with a vivid drama of life among the show folk behind the scenes, has special song hits, including "Broadway Melody," "The Love Boat," "You Were Meant for Me," "The Wedding of the Painted Doll" and others specially concocted for the play by Arthur Freed and Nacio Herb Brown, celebrated composers of "The Doll Dance."

AMUSEMENTS

THE SCREEN

Capitol—"Simba."

Coliseum—Esther Ralston in "The Case of Lena Smith."

Columbia—"The Foreign Legion," starring Lewis Stone.

Dominion—William Powell in "The Canary Murder Case."

Playhouse—"The Grain of Dust," with Claire Delmar.

Charming Scene In "Bondman" at Playhouse Monday

One of the most charming and gay scenes ever screened occurs in "The Bondman," a photoplay made from Sir Hall Caine's famous novel, which will be the attraction at the Playhouse Theatre on May 27. It is The Melliah or Harvest Festival, and several hundred real natives of the Isle of Man were engaged to stage it.

A contrast to this scene is the deadly sulphur mines of Sicily, which are shown realistically and where the most stirring action of the story takes place. All scenes in the picture were made on exact locations called for by the story.

Special Empire Week Matinee at Coliseum June 1st

School children in Victoria will be imbued with the spirit of Empire Week on Saturday, June 1, at a special matinee at the Coliseum Theatre, arranged by George McEwan, manager, as his contribution to the patriotic observances. Empire Week is designed to promote the utilization of British-made goods by British people. It is the belief of Mr. McEwan that every effort should be made to impress the importance of this national credo on the rising generation, and the special, cut-price matinee showing of "Carry On!" is scheduled with this policy in mind. Any child of school age in Victoria may attend the showing of the School Children's Empire Week Matinee. The admission has been reduced to ten cents, simply to cover exhibition costs. The matinee is in reality in the nature of an unofficial Empire Week observance, designed to promote the ideals expressed by Empire Week plans. "Carry On!" is splendidly suited to furthering these ideals and principles in school children, as its gripping plot exemplifies the high courage of the commonwealth in a stirring story of the Royal Navy.

LABOR ISSUES MANIFESTOES

Trades Union Congress Follows Up Miners' Appeal by Attack on Conservatives

LONDON, May 17. — Simultaneously with the issuance of a manifesto of the Miners' Federation strongly supporting the Labor party, the Trades' Union Congress issued an election manifesto along much the same lines. It accuses the Conservatives of striking a "cowardly blow" at the trades' unions, when the party supported the coal owners during the mining strike of 1926, and then "by gross misrepresentation of trade union activities forcing passage of the Trades Disputes Act of 1927."

"In the majority of districts wage agreements terminate at the end of the year," the Miners' Federation manifesto says, "and a Labor Government is an essential condition to their replacement by terms which will give just and proper conditions throughout the coal fields."

A Labor Government will undertake the great task of reorganizing the industry on a basis of public ownership. The mines, minerals, by-products and plants will become the property of the nation and will be worked for the benefit of all.

Effective May 12, the afternoon boat to Vancouver will leave Victoria daily at 1:45.

NEWSBOYS WILL ENJOY THE SHOW

Colonist Carriers to Take in Circus This Afternoon — Successful Week Ends

The Conklin & Garrett shows at Esquimalt will close tonight after a very successful week, and the management is very well pleased with the attendance.

Yesterday afternoon the management and Mrs. M. Jones, of the Esquimalt Friendly Help, under whose auspices the circus is being held, entertained the Children's Aid Society, Mrs. Cassidy and Miss McCloy, matron.

This afternoon, from 3 to 5 o'clock, the newsboys of The Colonist will be entertained.

During the whole week of the show no rowdyism has occurred, everything has been very orderly and great credit is due to the Esquimalt police force for the way they have handled the crowds and co-operated with the management of the show.

GYROS TO GIVE COLORFUL SHOW AT COLISEUM

The Gyro Club's show at the Coliseum Theatre next Thursday night, May 23, promises to be one of the biggest successes that this young men's community service organization has put on here. The midnight matinee will commence at 11:30 o'clock, and will continue until 1 a.m., and there will be action, and plenty of it, from start to finish.

Pep, fun, music, dancing, singing, and lots more will abound at the Gyros' Whoopee Night entertainment. The programme is varied and snappy, with a host of attractive features. The members of the Coliseum Company will stage a number of vaudeville turns, Gyros themselves will take part in several offerings, and assisting artists will round out the interesting programme.

"The Jolly Gyros" will render vocal selections, and their contribution to the evening's fete will be outstanding. Clever skits will be presented, and a carnival spirit will pervade the entire performance.

POSTAL STRIKE BILL PASSED

OTTAWA, May 17.—The bill to provide for the adjustment of the salaries of the re-employed Western postal strikers of 1919 at rates commensurate with the service they actually have performed from the date of re-employment was given third reading in the House of Commons this afternoon, and passed without opposition.

Lady (to a friend she met): "So, 'Arriet's got another black eye, I see."

Her friend: "Yes, it was a dream this time."

Lady: "Owjermean, a dream?"

"Well, her husband dreamed he was drowning, and he struck out for the shore to save 'isself—and 'Arriet happened to be there."

LEGAL POINT RAISED HERE

Mr. W. C. Moresby, K.C., Questions in Police Court Entry of Gaming Houses Without Warrants

Claiming that there was no evidence because the police officers entered the alleged gaming premises without a warrant, Mr. William C. Moresby, K.C., sought dismissal in the city police court yesterday of the case of thirty-seven Chinese who were charged with being inmates of a common gaming house, the Dia Fat Club, located on the east side of Fan Tan Alley, on May 10.

Mr. Moresby, counsel for the accused Orientals, contended that the finding of certain gambling paraphernalia did not constitute a prima facie case that premises are a common gaming house when entry is made to such premises without a warrant.

Mr. Moresby urged that a definite decision should be made on the point he had raised in order to standardize such cases in future.

City Prosecutor Claude L. Harrison stated he would look closely into the issue and submit a written memorandum to the court on the question.

Magistrate George Jay adjourned the hearing until next Tuesday morning, when further debate on the matter will likely take place.

Sergeant Thomas Heatley, who with Constable Louis Callan, raided the Dia Fat Club premises on May 10, told the court they entered the premises without a search warrant at 4:10 p.m., on that date. They seized fan tan implements, a small amount of money on the tables, and articles for use in lottery.

MORRISON GOES TO JAIL AGAIN

Accused Is Found Guilty of Attempting to Supply Wine to Indians

John Morrison was convicted by Magistrate George Jay, in the city police court yesterday, of attempting to supply loganberry wine to two Indians, Tommy Steele and Archie Joe, contrary to the Indian Act, and was sentenced to two months' imprisonment with hard labor.

The accused entered a plea of not guilty to the charge. Deputy Chief of Police O'Leary testified that he was walking along Pandora Avenue on Thursday afternoon, at 4 o'clock, when he saw Morrison and two Indians behind a signboard. The accused had a bottle of loganberry wine in one hand, and his other hand was extended towards the two Indians.

"The Indians were in the act of counting out some money, and the accused told them to hurry up. But when they saw me, they put their money back in their pockets," Deputy Chief O'Leary said.

Morrison, on the stand in his own defence, admitted going behind a signboard on Pandora Avenue, but maintained that he went there to have a drink out of a bottle of loganberry wine which, he said, he removed from a bag. The two Indians followed the accused behind the signboard, and he told them to go away and let him drink in peace, Morrison told the court.

Your Biggest Creditors

Are They Fully Protected?

A man can be so kind to his wife and family that he forgets his widow and orphans.

Your family is your biggest creditor. If that little flock is not protected by Life Insurance, practically it has no protection.

What greater source of satisfaction and pride than the fact that you have shielded it against all hazards with the armour of Life Insurance?

A Great-West Life Policy means immediate protection, an assured income for the family in any event, and for yourself in old age.

Protection with Profit

The Great-West Life Assurance Company
HEAD OFFICE — WINNIPEG

J. C. WILSON, Manager   107-10 Union Building, Victoria, B.C.

93

The Daily Cross-Word Puzzle

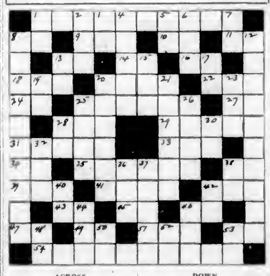

ACROSS

1. Recalls.
8. Thus.
9. Time past.
10. Exclamation.
11. In case that.
13. Hypothetical force.
14. Brother of Odin.
16. Ourselves.
18. Negative.
20. Repast.
22. Snakelike fish.
24. Hewing tool.
25. Lord.
27. Nova Scotia (ab.).
28. Put on.
29. American general.
31. Constellation.
33. Paddle.
34. Proceed.
35. Insist upon.
38. Prefix: together.
39. Western Indian.
41. Burrows.
42. Constellation.
43. Myself.
45. Act.
46. Toward.
47. Thus.
49. Leave (ab.).
51. King of France.
53. Ourselves.
54. Island near Africa.

DOWN

1. International language.
2. Vulgar fellow.
3. King of Bashan.
4. Adores.
5. Exclamation.
6. Animal.
7. Note of the scale.
8. Places of worship.
12. Lies.
13. Conjunction.
15. Devour.
17. Engineering degree (ab.).
19. Beast of burden.
20. Supplied with men.
21. Fruits.
23. Finish.
25. Disposition.
26. Peruse.
28. 501 (Roman).
30. Metric unit.
32. Decay.
36. Centre.
37. Market place.
38. Engineering degree (ab.).
40. Printer's measure.
42. Behold.
44. Yore.
46. Twitching.
48. Hindu ejaculation.
50. Southern State (ab.).
52. A bone.
53. Chaldean city.

A	P	P	L	E	S	A	U	C	E
N	E	E	O	D	T	I	R	U	N
T	N	T	G	A	O	D	N	E	T
A	I	M	P	A	I	L	D	O	G
G	O	C	A	R	L	E	O	O	R
O	N	I	R	K	A	N	D	U	T
N	O	T	T	I	N	T	I	R	A
I	L	L	M	D	N	S	E	L	I
S	E	A	O	E	M	O	E	O	N
T	A	R	A	N	T	U	L	A	S

ANSWER TO YESTERDAY'S PUZZLE

Usual Prices **CAPITOL** Last Times Today

Superb Vaudeville and High-Class Pictures

THE STAGE THREE TIMES TODAY 4:00, 7:00 and 9:00

LEE JAXON and BILLY RHEAMS — In Their Latest Songs and Patter

LARRY DE LANEY — The Well-Known Comedian

SCOTT and VAN VALLEY — Offer a Novelty Piano and Singing Specialty

CHRIS WADE — And His Capitol Stage Orchestra

JACK MEDFORD — The Singing and Dancing M.C.

THE SCREEN — Mr. and Mrs. Martin Johnson Present the Spectacle of the Screen

"SIMBA"

Four Years to Make—Two Hours to Show

CAPITOL COMEDY
M.G.M. NEWS

FREE LOGE SEATS—Is Your Name Printed Here? The Capitol Theatre invites Mrs. G. Huffman, 1149 Union Avenue, and two friends of her own choice, to be its guests any day this week. Please detach this coupon and present to cashier. A New Name Every Morning. Watch for Yours!

COLISEUM

THE STAGE—The Coliseum Players Offer

"POP GOES THE WEASEL"

Added Attraction, Bert White and His Own Music Box

ON THE SCREEN

"THE CASE OF LENA SMITH," With Esther Relston

Usual Prices   Matinee Today. Three Shows—1:30, 6:00 and 9:00

CIRCUS CLOSES TONIGHT

SEE THE HIGH DIVE

At the SHOW GROUNDS Takes Place at 4:30 and 10:30 P.M. Daily All This Week

The Conklin and Garrett Shows

Are Located at Esquimalt Road and Fraser Street, Opposite Memorial Park

Six New Thrilling Rides   14 High-Class Shows

Showing Under the the Patronage of the Friendly Aid Society

TODAY—5 Cents Will Admit Any Child to Any One Show or Ride

DOMINION

LAST TIMES TODAY

The 100% Talking Mystery Picture!

"The Canary Murder Case"

With Wm. Powell and Louise Brooks

See and Hear "KISSES"

A 100% Novelty

MOVIETONE NEWS

Bargain Matinee Daily at 12 Noon
Adults 20¢   Children 10¢

Matinee 35¢   Evening 50¢

NEXT WEEK

"Broadway Melody"

The Picture That Is Now Breaking Records All Over the Country

The Grain of Dust

Starring Ricardo Cortez and Claire Windsor

—Also—

Blue Skies

With Helen Twelvetrees

COMEDY   NEWS

The Lewis-Sonnenberg Championship Wrestling Match

—Coming—

"Romance of the Underworld"

PLAYHOUSE

COMING

SIR HALL CAINE'S

"THE BONDMAN"

LAST TIMES TODAY

"The Foreign Legion"

With

Lewis Stone and Norman Kerry

—Also—

"THE MYSTERY RIDER"

Feature Picture at 1:00, 3:10, 5:20, 7:30, 9:40 P.M.

COLUMBIA

Coliseum

May 23

Midnight Frolic

By Gyro Club

11:30 P.M. to 1 A.M.

General Admission, $1.00

"Carry On!"

MAY 27

TIMBER ACQUIRED

OSHAWA, Ont., May 17.—Gale & Trick, of this city, announce their firm has purchased a block of 7,000 acres of timber rights in Northern British Columbia and has a mill under construction to cost approximately $150,000. The limits are about 90 per cent spruce, and the company will supply the timber needs of the Regina plant of General Motors of Canada. The balance of the production will be shipped to the Oshawa and Walkerville plants.

CHILE-PERU FUSS SETTLED

WASHINGTON, May 17.—President Hoover today announced a settlement of the long-standing Tacna-Arica dispute by direct negotiations between Chile and Peru, under which Chile retains Arica and Tacna goes to Peru. The two provinces will be divided, with the boundary running north of the Arica-La Paz Railway. Chile retains the port of Arica and will grant Peru on the Bay of Arica a wharf and customs house, and station on the Tacna-Arica Railway. Chile will pay Peru $6,000,000.

"You can always tell an American girl," says a writer. But you can't tell her much.

DRIVE YOURSELF

All Makes and Models—50c Per Hour, 6c Per Mile
Special Day Rate—$1.50 and Up

Phone 7975   **BLUE LINE U DRIVE**   Office: 740 Yates Street

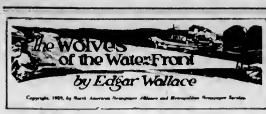

Copyright, 1929, by North American Newspaper Alliance and Metropolitan Newspaper Service.

CHAPTER XXIV

Lila was very tired, although the journey from the barge to Notting Hill had been a short one, and she was anxious to be alone, to try to puzzle out the meaning of her experiences since she had followed "Mum" Oaks from the hiding-place to which Inspector Wade had taken her.

But Golly Oaks seemed to be in a chatty mood, and he stayed on. "You can have all the life you want here," he said. "But I think you'd better keep the curtains drawn. I'll have your supper sent in presently." He nosed about the little apartment until Lila's yawns made it evident that she was paying no attention to what he was saying.

"I'll be back after you've had a chance to rest a bit," he said. "I want to talk to you about something that's very important."

As soon as he had gone, Lila examined her new quarters. The flat was at the back of the building and looked down upon a small, dingy courtyard. Lila opened the window and peered out. She saw several cars drive up to the rear of the building and disappear down a steep incline that led, she supposed, to the underground garage that she and Golly had seen when they arrived.

A gentle tap at the door sent her scurrying from the window. She remembered Golly's admonition about keeping the shades drawn. The door opened slowly and a Chinese house-boy entered. Lila gave a gasp of relief. The boy smiled and said "Supper?" She nodded and he brought in a tray laden with her favorite dishes.

She had hardly begun to eat when Golly burst in. "That boy gone?" he said excitedly.

She nodded.

Golly paced up and down the little room. "Did you hear a woman scream just now?" he asked in a worried tone. "Just before I came into the room?"

Lila shook her head. "I heard nothing—I was looking out of the window," she faltered. She expected a scolding to follow this admission, but Golly did not seem to notice it. His face was paler than usual, and the nonchalant manner that he had affected lately had disappeared.

"We've got a lady here who isn't quite right in the head," he said finally. "Not exactly a lady either, you understand. Dippy, that's what she is." He tapped his forehead and winked. "If I wasn't so gentle with women——" he shook his head, as if he were regretting his humanitarianism. "Now Captain Aikness, he ain't very much that way."

"Does she live here?" asked Lila.

He looked at her oddly.

"No, she doesn't live here," he answered. "She was with us on the barge, but she didn't give us any trouble there—thank goodness!"

"Who is she?" Lila queried.

"A woman," said Golly vaguely. "She's been a servant. She was all right until she saw Captain Aikness. Then she acted like a lunatic. Took on something awful."

"Is Captain Aikness here, too?"

"Yes. They're all here. This is the second time that woman saw Aikness in about twenty years, I guess. It seems that she used to be sweet on him. But that's all over now. The names she called him. Murderer and everything. I told him that he'd better to keep out of her way for a bit. These mad people do have funny memories. She might do him a lot of harm."

"Captain Aikness used to know her, you say?"

"They met," said Golly wearily, "twenty years ago, or thereabouts. He made up to her, it seems. He's that kind of a man. Anybody's good enough for him—servants, anybody. And Anna seems to have taken him very seriously."

He watched Lila closely as he said this, but the name "Anna" seemed to have no special significance for her.

"Can I do anything?" she asked.

Golly rubbed his nose perplexedly, took off his glasses, wiped them violently and jammed them on again.

"That's just what I've been wondering," he told her. "I don't see why she shouldn't meet you. But the captain made an awful row when I said that. She's got an idea from somewhere that she knew you a long time ago, when you were just a kid. Anna—you don't remember anyone by that name, do you?"

Lila shook her head.

Golly hesitated for a moment. "Suppose I bring her in to see you tonight," he said at last. "Would you mind? You might be able to calm her down a bit. I could bring her in now, for that matter. She's about gotten over the worst of her tantrum, I guess. She won't hurt anybody now."

"Oh, I'm not afraid of that," smiled Lila. "I'm glad to know that there is another woman in this place."

"Naturally — naturally," murmured Golly, suddenly displaying a sense of delicacy. "You're sure you don't mind? But you'd better finish your dinner first. She might take your appetite away."

She laughed at the suggestion, and returned to her food. Golly refused to join her, but he stayed and chatted, and she listened politely, all the time wondering what his object was in bringing this mysterious woman to see her.

"It was a great mistake to get Lord Siniford into our undertakings," he said suddenly, apropos of nothing. "I thought that it was a bad idea at the very start. But Captain Aikness kept after me. He said it would be a good way of keeping him sweet."

Golly stopped talking and looked closely at Lila. She suddenly realized that he was trying to sound her out—trying to learn whether she had overheard any talk at the Mecca. She looked at him innocently and said

"I don't understand what you are talking about. By the way, where is Lord Siniford now?"

Golly Oaks coughed and looked away.

"He's gone abroad," he said, and quickly brought the conversation back to Anna. "I'd better go and fetch her now."

He rose, but seemed reluctant to leave until he had prepared Lila for the worst.

"She's nothing to look at," he explained. "And maybe she'll go off into one of her fits, but if she do—does—then, as old Euripides said——"

He rattled off a quotation that Lila had often heard him use, and then rushed from the room. It was half an hour before he returned, and Lila thought he looked more agitated than ever.

He stepped aside to let pass the woman who followed at his heels.

"I told you that you should see her soon," he was saying in soothing tones, "and here she is."

Into the little room where Lila sat came a tall, gaunt woman, white-faced, with dark, smoldering eyes. For a moment she stood motionless, staring at the girl, who returned her gaze wonderingly.

"Is this Della?" The woman's voice was low and gentle.

Golly Oaks winked at Lila.

"Yes, that's her," he said to the woman. "I've told her you were coming to see her. She said it was all right."

The woman walked slowly toward Lila, her face working pitifully. She held out her thin, work-scarred hands and touched Lila, very gently, as if she doubted that the girl was real.

"Della, darling." Her voice was little above a whisper. "You are Della. You know me, my sweet?"

Lila shook her head.

"My name is Lila," she said.

The effect of her words was amazing. The woman's eyes glowed. Her pale, tired face became animated and eager.

"Lila," she cried. "Of course you're Lila. That's what you always called yourself. Don't you remember?"

At this point there was a knock on the door and Captain Aikness thrust his head in.

"Don't let her say too much," he whispered warningly to Golly. "You know what's likely to happen."

He turned to the woman and said roughly:

"Never mind raking up all that stuff about the past. I told you that you could see the young lady if you would promise that you'd behave. You said that you just wanted to see her—to know that she was all right. Well, I've kept my word, and I want you to keep yours. So don't be telling her a lot of nonsense about what's happened years ago."

The softened look faded from the woman's eyes. She was no longer timid and pleading. When she turned to Aikness, there was something savage in her face. "Yes," she said, "I was afraid that you'd harmed her. I know what you are—the whole lot of you——"

Aikness seized her by the arm and tried to drag her out of the room. "I'll teach you to disobey," he shouted. "I'll——"

Golly stepped forward and drew Aikness aside. Just then the door opened and the Chinese house-boy appeared. "Message just come," he whispered to the captain. "Doctor he say——"

Aikness made for the door. "Why didn't you tell me before?" he snarled, and dashed out of the room, followed by Golly.

The two women stared after them and then looked at each other. Lila's visitor grew calmer and more at ease.

"Don't you remember Anna?" she implored, throwing her arms about the girl. "Oh, my dear, when they told me that you were in this dreadful place, I almost died. And you were on the barge, too. But I didn't hear that until just a little while ago. What a blessing just to know that you are safe for a little while at least. Now I must find a way of getting you out of here. I must! I must! If I can't save you this time, how will I ever be able to face her ladyship?"

"Why have I been brought here?" asked Lila. "Mr. Oaks told me that 'Mum' is dead. Is that true?"

"Yes, it is," replied Anna. "I heard them talking about it. Oh, I must get you away before something terrible happens to you, too. If I lose you again, I shall go mad. I had thought——"

She was trembling with excitement, and Lila was at her wits' end for fear Aikness might come in and take her away.

"Don't talk so loud," Lila cautioned. "They may hear you."

"I'm not afraid of myself," said Anna desperately. "It's you—it's for your sake that something must be done. I'll watch my chance. I promise you that I will. And this time they'll not be able to fool me. They'll——"

She stopped and made a determined effort to be calm as Golly entered the room again. "Don't be afraid," he said, as he saw the look of alarm on Lila's face. "I won't hurt the old woman. It's Aikness who would like to see her out of the way. Just go on with your conversation. Nothing will happen to you while I'm here."

(To Be Continued)

"A man has the right to control his wife," states a judge. And a left to defend himself with if she resents.

Effective May 12, the afternoon boat to Vancouver will leave Victoria daily at 1.45.

BRITAIN WON'T DO ALL THE DISARMING

LONDON, May 18.—"Foreign nations must not expect Great Britain to do all the disarmament and debt-paying," declared Premier Stanley Baldwin in a campaign speech at Monmouth today, when he discussed the work of the League of Nations.

"That is not the spirit of the on. "We have all got to march forward together and we will march with the quickest, as we have been doing. We are marching a little quicker at the moment, but the other nations can not lag indefinitely behind. The last thing we want to see is Europe split once more into hostilities."

Miss Fay Hulbert, who won the world's amateur dancing championship in Paris last year, recently died at her home in London.

A party of English tourists were visiting Edinburgh, and were shown the city by an old Scotsman.

At the end of the day, when the people were leaving, the old man said: "Weel, I hope ye've enjoyed yerseis; ah', mind, if ony o' ye has lost his purse, he never had it oot i' my company."

For brighter Mondays

The remains of Sunday's joint so often dull and uninspiring—will be transformed with a little H.P. SAUCE. There's nothing like its rich matured flavor for making all cold meat as well as cheese or fish tasty, and appetising.

Get a bottle to-day—good housewives always keep one handy.

HP

The Sauce of Healthy Appetite

GEORGINA STYLES

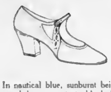

In nautical blue, sunburnt beige, sorrel brown, patent, black kid and white kid, at $10.00

The well-dressed woman is exacting in her demands of a shoe. She desires grace of line . . smart style . . . correct fit with satisfying comfort. "GEORGINA" Shoes meet these requirements. In "GEORGINA" Footwear you have the newest mode . . . trim, graceful, and of youthful contour.

Have us give you your next fitting . . . a trained staff of experienced shoe stylists are at your service. Examine the smart new models —moderately priced.

MUNDAY'S

Better Fitting Shoes

Sayward Bldg. 1203 Douglas St.

The ROYAL MASTER

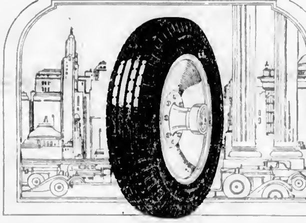

Your family deserves this greater safety

SAFE, secure, confident, the family that travels on Royal Masters. Safe from blowouts and punctures — safe from trouble and inconvenience.

There *have* been accidents with ordinary tires — high speed — a blowout — flying glass.

Women driving alone *have* suffered hardships through blowouts or punctures in rainy weather, on muddy roads.

There is safety with Royal Masters, for yourself and family.

Not one in a thousand will ever puncture.

Not one in five thousand will blow out under two years of service.

Built without regard to cost — with a double-thick tread — with extra heavy sidewalls — with an entirely new design and new structural principles, the Royal Master is without exception the best and safest tire ever made.

It gives easier steering, due to narrower tread and less road contact.

—Greater safety, surer traction, surer braking, no side-slip.

—Silence — that means no suction — no lost power.

—Smarter style — adds distinction to the most luxurious car.

If you buy a car for only one year, Royal Masters will give you and your family that added safety they deserve.

If you buy a car for more than a year Royal Masters will give you safety, plus unquestioned economy.

This crest appears in gold on every Royal Master Tire

RM

DOMINION TIRES

VICTORIA

A. McGAVIN, 1009-1011 Blanshard Street

A. D. McLEOD, 755 View Street

HOME—

and a happy heart

BENEATH that roof lies all that he holds dear—his pride, and his responsibility—his challenge to fate and fortune.

Tonight he approaches it with a new buoyancy in his step . . . a new light in his eye.

A weight has rolled off his mind. For today he has taken the step which will forever banish from his home and loved ones the spectre of want and privation.

Today he has assured the fruition of his plans . . . the welfare of his wife, the education of his children . . . even if he should not be spared to see them through.

Today he has invested in Life Insurance sufficient to provide completely for those who make his home the most precious spot in the world to him.

So tonight he enters, to the welcome that awaits him, with a lighter heart and a care-free mind.

Life Insurance Service

YANKEES DROP TO THIRD PLACE IN AMERICAN

Thousands to Watch Running of Kentucky Derby in East Today

Blue Larkspur and Bay Beauty Joint Favorites to Cop Classic—Naishapur Second Choice—Baron Long's Ervast Entered

By VERNON SANDERS
Written Exclusively for The Colonist and the North American Newspaper Alliance (Copyright, 1929, by the North American Newspaper Alliance.)

LOUISVILLE, Ky., May 18.—This is Kentucky Derby Day at the historic Churchill Downs. Thousands camped or stood in line all last night waiting for the gates to open. The mecca of horsedom is filled with representative citizens of the nation ready to pay tribute to King Horse.

When the bugle calls "Boots and Saddles" at 5 o'clock this afternoon, more than a score of the best-trained three-year-old colts and geldings, thoroughbreds all, will be on parade to the Derby post. Each will carry the hopes and dollars of thousands of punters who have a penchant for horse racing.

The stands for more than a quarter of a mile are packed with a seething mass of humanity and a riot of color prevails.

In the vast throng millionaires are rubbing elbows with hoi polloi, statesmen and high officials are confabbing with the glib information artists, members of the social sets of a hundred cities are displaying ensemble and costumes of richness unparalleled, while the mutuel machines are clicking unceasingly to the tune of dollars in denominations of 2's, 5's, 10's, 20's, 50's and 100's.

What of this Derby field which has attracted this vast crowd to view the spectacle of a contest of equine speed? For months the sport-loving public has been daily apprised of the merits of each and every thoroughbred ready to run every foot of the long mile and a quarter in the fifty-fifth annual renewal of America's classic race.

The time for alibis is over and the moment for the acid test has arrived. No excuses now for horse, owner, trainer or rider. The odds indicate the fancy of the tens of thousands who have assembled to punt on their favorite steed. This is what the morning line shows:

HOW THEY LINE UP

Post Position	Horse	Weight	Jockey	Probable Odds
1	Voltear	126	S. O'Donnell	16 to 1
2	Paraphrase (F)	126	W. Fronk	8 to 1
3	Chicatie	126	W. Garner	25 to 1
4	Boris (F)	126	No boy	8 to 1
5	Naishapur	126	C. E. Allen	4 to 1
6	Upset Lad	126	F. Chiavatta	25 to 1
7	Essare (F)	126	No boy	8 to 1
8	Minotaur	126	F. Halbert	20 to 1
9	Lord Braedalbane (F)	126	W. Crump	8 to 1
10	Calf Roper (F)	126	L. Hardy	8 to 1
11	Ervast (F)	126	O. Woolf	8 to 1
12	Karl Eitel	126	R. Jones	15 to 1
13	Chip (F)	126	J. Heupel	8 to 1
14	The Choctaw (F)	126	H. Philpot	8 to 1
15	Paul Bunyan (F)	126	O. Clelland	8 to 1
16	aPanchio (F)	126	F. Coltiletti	8 to 1
17	Folking (F)	126	A. Pascuma	8 to 1
18	St. Ignatius (F)	126	No boy	8 to 1
19	zBay Beauty	126	K. Horvath	2 to 1
20	Ben Machree (F)	126	A. Abel	8 to 1
21	aHiram Kelly	126	No boy	8 to 1
22	xPrince Pat (F)	126	G. Laidley	8 to 1
23	The Nut (F)	126	A. Robertson	8 to 1
24	Windy City	126	E. Pool	12 to 1
25	Clyde Vandusen	126	L. McAtee	5 to 1
26	zBlue Larkspur	126	M. Garner	2 to 1

xThree D's entry
aBianchi, Williamson & Herring entry
zE. R. Bradley entry
(F) Field horses

Blue Larkspur and Bay Beauty will run coupled as the E. R. Bradley entry. This entry is the favorite. Blue Larkspur has been the choice for the Derby since the 159 nominations were announced in February. The colt was trained at the Idle Hour Stock Farm by F. J. "Dick" Thompson, who has been first trainer for Colonel Bradley for years.

It was Thompson who prepared Behave Yourself and Black Servant, the sire of Blue Larkspur, for the Derby in 1921, and these colts ran one, two, for the classic that year. It was the same Dick Thompson who conditioned the mighty Bubbling Over and Bagenbaggage for the Derby of 1926 and these colts ran one, two. And it is Thompson's aim to have Blue Larkspur and Bay Beauty finish one, two, in today's Derby.

TRAINER NEAR DEATH

But fate has played its part and Thompson will be unable to see the fruits of his handiwork. He lies the victim of appendicitis in a local infirmary, nigh unto death as the result of a major operation. His host of friends are hoping for his recovery and, at the same time, victory for the colts he trained for the Derby.

Clyde Vandusen, a little chestnut gelding, by Man o' War from Uncle's Lassie, is ruling a strong second choice and by many is considered the likely winner. He will pay something like 8 to 1 should he win. Clyde Vandusen is owned by H. P. Gardner, of Amsterdam, N.Y., and trained by a former jockey, for whom the gelding was named. He will be ridden by Linus McAtee, one of the most finished pigskin artists in the country.

Naishapur, owned by Earl Chaffee, of California, will probably rule third choice in the betting. This colt is the son of Omar Khayyam, which won the Kentucky Derby in 1917, being the only imported horse that ever won the classic. Naishapur has already won a Derby this year, he having run away with the one at Tijuana in March. He is trained by John McKee, a Kentuckian, and will be ridden by C. E. Allen. This colt has been heavily backed in the future books since his victory in the Tijuana event.

Windy City, a son of Upset, the only horse that ever beat Man o' War, has a strong following and many experts consider his chances excellent. He has been well trained by Jake Lowenstein and his owner, F. M. Grabner, of Chicago, has great faith in the sterling ability of his colt. Earl Pool probably will ride Windy City. His odds will be about 16 to 1.

Karl Eitel, owned by Alderman John J. Coughlin, of Chicago, has numerous backers. This colt was a companion and stablemate of the great colt Roguish Eye, which went amiss during the training period. He will be saddled by Walter Scofield and ridden by Bobby Jones, a lightweight rider from the Far West.

VOLTEAR TO RACE

Voltear, a product of the Nevada stud recently acquired by Charles T. Fisher and Admiral Carey T. Grayson, who race their horses under the nom de course of the Dixiana Stable, will go to the post carrying the hopes and dollars of many. Voltear comes to the Downs with first-class credentials, having won the Chesapeake Stakes, recently run at Havre de Grace. He will be saddled by Preston Burch and ridden by S. O'Donnell.

Minotaur, runner-up to Dr. Freeland in the rich Preakness Stakes and recently purchased by J. R. Thompson, Chicago restaurateur, will have staunch backing. He will be saddled by W. F. Cherry and ridden by F. Halbert. Minotaur likely will be grouped in the mutuel field. Mrs. Graham Fair Vanderbilt's colors will be borne by Chicatie. This son of Chicle has many backers on account of his popular rider, Willie Garner, contract jockey for Joseph E. Widener. Chicatie will be saddled by Alex. Gordon.

Desha Breckenridge, Lexington newspaper editor, will send his home-bred colt, Lord Braedalbane, to the post. This colt is trained by Charlie Vanmeter and will be ridden by W. Crump. The Belle Isle Stable's Upset Lad, winner of the Miami Derby, will be saddled by William Knapp and ridden by F. Chiavetta. Others will be the outsiders.

SOUTH AFRICANS DEFEAT OXFORD

Visiting Cricketers Down University Eleven by Four Wickets—Gloucestershire Wins

LONDON, May 17.—Gloucestershire defeated Middlesex, at Lords, by 108 runs in English first class cricket matches which were completed today. Gloucestershire scored 190 and 321 for four wickets. Middlesex had a first inning total of 70 and scored 245 in their second innings.

Lee and Newman made a fine, but vain effort to stave off the complete defeat, the latter getting 112 and the former 63.

Glamorganshire won from Somersetshire by 128. The scores: Glamorganshire 145 and 347; Somersetshire 116 and 134. White, the English bowler, took five wickets.

Nottinghamshire and Cambridge University could not reach a decision and a drawn game resulted. Nottinghamshire made 298 and 274 for seven wickets (declared), and Cambridge 278 and 145 for eight wickets. Carr, the Nottinghamshire captain, scored an even 100 today.

The South Africans were successful against Oxford University at Oxford by four wickets. Oxford compiled scores of 152 and 225, and the tourists of 298 and 181 for six wickets.

Surrey beat Sussex at the Kennington Oval by two wickets. Surrey got 151 and 164 for eight wickets, while Sussex put together 80 and 254.

Warwickshire won by two wickets from Northamptonshire. Northamptonshire 177 and 278; Warwickshire 263 and 283 for eight wickets.

Italy Eliminates Ireland From Davis Cup Tennis Tourney

DUBLIN, May 17.—Italy eliminated Ireland in the second round of the European zone Davis Cup tennis play today by winning the doubles match after taking two singles yesterday. Baron de Morpurgo and Count Del Bono defeated Lyttleton Rogers and G. N. Holmes, 6-4, 7-5, 7-5.

Today's Sport Card

League Cricket
Five C's vs. Incogs, at Beacon Hill, at 2:30 o'clock.
Cowichan vs. Albions, at Duncan, at 2:30 o'clock.

Exhibition
Victoria vs. Wanderers, at Cranmore Road, at 2:30 o'clock.

Peden Cup Football
Victoria City vs. Westholmes, at Royal Athletic Park, kick-off at 3 o'clock.

Junior Cup Tie
James Island vs. Royal Oak, at Beacon Hill, lower ground, kick-off at 3 o'clock.

Dog Show
Victoria City Kennel Club annual show at the Armories, Bay Street. His Honor R. Randolph Bruce, Lieutenant-Governor of British Columbia, will open the show at 10 o'clock.

Boxing
Professional fistic show at the Tillicum gymnasium. Tommy Fielding, junior lightweight champion of Vancouver Island, will battle Hector McDonald, Vancouver, in the ten-round main event. Good supporting card. First mix will start at 8:45 o'clock. Promoter, Joe Bayley.

PRO-AMATEUR ENTRANTS TO LEAVE TODAY

Marling, Lineham, Gravlin, Wren and Brynjolfson Off for Tacoma Golf Meet—Expect to Share in Honors

LOCALS TURN IN FINAL PRACTICES

When the 4:30 boat pulls out of the Inner Harbor this afternoon it will have among its passengers six well-known local golf professionals and amateurs who will play in the pro-amateur tournament at the Tacoma Golf and Country Club on Monday. The local contingent will be comprised of the following: Alex Marling, pro at the Colwood Golf and Country Club, and Harold Lineham, the club's leading amateur; Walter Gravlin, professional at the Uplands Golf Club, and Bob Morrison, the club champion; Johnny Wren, assistant professional at the same club, and Harold Brynjolfson.

Harold Lineham, who was medalist in the recent qualifying round for the Colwood Club championship, has decided to drop from further competition in quest of the honors, and therefore his match on Sunday will be defaulted.

Last night, at the Uplands Golf Club, Walter Gravlin paired with Morrison, played a friendly match with Johnny Wren and Brynjolfson in preparation for the meet. Gravlin and Morrison had a best ball of 67 and the Wren-Brynjolfson turned in a best ball total of 70. All four were playing true to form and are expected to be heard from at the Tacoma meet.

Marling and Lineham are right in form and by all indications will be right in the fight.

MIXED FOURSOMES TO BE PLAYED AT UPLANDS ON MAY 24

On May 24 a mixed foursome handicap competition will be staged at the Uplands Golf Club, and the proceeds will go to the funds of the Victorian Order of Nurses. The entry fee will be one dollar per couple and members of other local clubs are invited to take part.

All competitors will arrange for their own starting times, partners and opponents, and play will continue throughout the day. Half of the combined handicaps will be allowed. Outside players will not be charged any green fees.

GOLF
AS CHAMPIONS PLAY IT

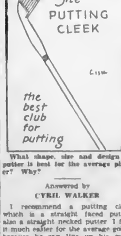

What shape, size and design of putter is best for the average player? Why?

Answered by
CYRIL WALKER

I recommend a putting cleek which is a straight faced putter, also a straight necked putter. I find it much easier for the average golfer because he can line up his putts easier without being bothered with any twisted necked or wry necked affair. It is easier for them to get at right angles to the hole, which makes putting simpler.

Scene of R.C.G.A. Amateur

No. 1 Hole—385 yards, Par 4.

JASPER, Alberta, will be the venue of the Canadian Amateur championships of the Royal Canadian Golf Association, August 19 to 24 this year. The Jasper Park Lodge course par of 72 has not yet been made by an amateur player, and many reputations are likely to be shattered in the tournament this Summer. It is expected that the course, which has been described by experts as the finest on the continent, will attract many of the outstanding players of North America. The photograph shows the first hole of the Jasper Park Lodge course as seen from the tee. Below is a plan of the first hole with the yardages to scale marked below it. Practically every hole has three tees, but in the amateur championships all play will be from tee No. 1. Coincident with the Canadian Amateur tournament, the Western Canada Amateur will also be played over the Jasper Park Lodge course.

Miss Wethered Wins 4th British Women's Golf Championship

English Girl Defeats Glenna Collett, of United States, 3 and 1, After Sensational Uphill Fight—American Ace Sets New Mark for 9 Holes

ST. ANDREWS, Scotland, May 17.—Joyce Wethered, one of the renowned family of British golfers beat back the determined challenge of Glenna Collett, of the United States, to win the British women's championship today. While the American was defeated three up and one to play, she set a course record for the famed St. Andrews links of thirty-four strokes for the first nine holes. By this spectacular start, she gained a five-stroke lead on the English girl, a brand new experience for Joyce, who nevertheless had the supreme fighting heart capable of wiping out the lead in the afternoon. Miss Wethered remains the world's greatest woman golfer.

"I am proud I was able to make it a good match," Miss Collett said tonight. "As a stylist, Joyce Wethered is a fine Bobby Jones. She has the unruffled calm of Walter Hagen, the confidence of Gene Sarazen and the fighting spirit of Jess Sweetser."

"It was great fun and I enjoyed it," said Miss Wethered.

Starting with the very first hole of the match, Glenna, by her sparkling shots, won six of the first nine holes. Her outgoing card showed eight fours and a birdie two at the short eighth. Coming home she lost three of her five-hole advantage and went to lunch two up. This afternoon Miss Wethered started with equally sensational golf, winning seven of the first nine holes, losing one and halving one. Her score for the nine was thirty-five. Thus the American's lead was wiped out and instead of turning at the twenty-seventh five up, as she had done at the ninth in the morning, she set out on the homeward journey four down.

GETS TWO HOLES BACK

Then began the supreme struggle lasting almost to the big green beside the clubhouse. Two threes, a birdie and a par won the twenty-eighth and twenty-ninth holes for the American and she was only two down. The thirtieth was halved with a pair of fours and excitement was at a high pitch among the spectators. The United States champion lost the thirty-first by missing a putt she might have holed, and then won the thirty-second, becoming two down and four to play. At the thirty-third Miss Collett seemed certain to win another hole, Miss Wethered's third shot being twenty-five feet from the cup, with Miss Collett's almost stone dead. The English girl holed out for the half and the crowds burst into cheers, which had not subsided when Glenna holed her putt for the half.

The thirty-fourth was another half and the end came at the famous "Road Hole" of St. Andrews, the thirty-fifth. Miss Wethered got home in three and sent her approach putt eighteen inches from the cup. Miss Collett was just off the green in three and her putt was ten feet short. She missed, and Miss Wethered's five was enough to win.

The cards for the outgoing nine:
Miss Collett 444 444 424—34
Miss Wethered 553 454 535—39

The incoming cards:
Miss Collett 435 464 555—41—75
Miss Wethered 435 454 454—38—77

The afternoon cards:
Collett, out 455 546 544—42
Wethered, out 354 454 433—35
Wethered, in 444 484 33 —
Collett, in 334 574 45 —

KING'S PLATE IS CARDED TODAY

Circulet Favored to Win Canadian Track Classic at Toronto—Large Field Will Run

TORONTO, May 17.—Intense interest, compared to that existing at Louisville on the eve of the Kentucky Derby, prevailed here tonight, where devotees of the sport of kings, gathered to witness the seventieth renewal of the King's Plate—the oldest racing fixture run continuously on the American continent—at the opening of the Spring meet at the Woodbine track tomorrow. The weather was fine and the track good today and if present weather continues over night, the track will be fast.

Fifty-eight horses have been entered for this year's mile and a furlong race, but, as usual, not more than fifteen or sixteen are expected to face the barrier. The public favorite is Circulet, of the Seagram Stables, which will start with two of its stablemates, Dance Circle and Irish Sphere, all sired by Golden Sphere. A prominent contender from the Thorncliffe Stables will be Shoreline, and the experts also are calling Mrs. Glassco's Daisy Fir and J. C. Fletcher's Lindsay to provide some lively opposition.

These horses, all three-year-olds, Master Bobbie, Son of Harmony, Cuddledoon, Vestip, Airdrome, Assail, Dushka, Ishtaro and Meteor Sparks, are mentioned as the other most likely starters. Fifty guineas, gift of King George, with $16,000 added by the Ontario Jockey Club, and a silver cup, is the award to the winner. The second horse receives $2,500, third $1,000 and the fourth $500. The breeder of the winner receives $1,000.

DUNCAN LADIES DEFEAT COLWOOD

Representatives From the Cowichan Golf Club Win Interclub Match, 5½ to 2½

Eight fair 'mashie' wielders from the Cowichan Golf Club journeyed to the Colwood Golf and Country Club yesterday, and after some closely fought matches defeated the Colwood ladies' team by 5 1-2 points to 2 1-2.

Mrs. Easton, first string and lead off woman on the visiting team, took Mrs. Parry, one of Colwood's top-notchers, into camp after a close battle.

The scores, with the Cowichan players first mentioned, follow:
Mrs. Easton 1; Mrs. Parry 0
Mrs. Norton 0; Mrs. Bennett 1
Miss Hogan 1; Mrs. Richardson 0
Mrs. Harper 1; Mrs. Leeming 0
Mrs. S. Wallis ½; Mrs. Lawson ½
Mrs. MacLachlan 1; Mrs. C. A. Wilson 0
Mrs. Duncan 1; Mrs. Crowe 0
Mrs. Robinson 0; Mrs. Hodges 1
Total, Duncan 5½; Colwood 2½.

Uplands Ladies' Golf Final Is Set for Today

THE final of the Uplands ladies' golf championship will be played this afternoon, starting at 2 o'clock, when Mrs. Wilding and Mrs. Jackson meet in the final eighteen holes. The latter has held the club title before, also several other championships, while Mrs. Jackson will be out to capture her first major city golf laurel. One of the closest [illegible] history of the club is expected.

HORSE RACES FEATURE OF CELEBRATION

Thirty Entries, All of Them Fast, Will Thrill Racing Fans at Willows Track on May 24

MR. W. H. MEARNS ARRANGES CARD

Thirty entries have been received for the horse races to be held at the Willows racetrack on Friday afternoon in connection with the May 24 celebration programme, according to an announcement made yesterday by W. H. Mearns, secretary of the British Columbia Agricultural Association, who has charge of the arrangements. The races will start at 2:30 o'clock. Each race will start punctually on time, Mr. Mearns declared.

In connection with the horse racing, the Canadian Whippet Derby will be held. Nineteen entries have been received for the events on this card.

There are four half-mile races, one three-eighths of a mile, and a jumping contest in centrefield on the horse race programme. Some exciting finishes are promised the fans.

The programme follows:

Thoroughbred, half mile. First, $25; second, $15; third $10. Just a Blaze, Ellen Terry, Vick Munica, Dinna Fash.

Saddle horse (not thoroughbred), half mile, amateur riders, gentlemen. First, $15; second, $10; third, $5. Guinea Gold, Grey Legs, Molly O, Rob Roy, Rodger.

Jumping contest (centrefield). First, $10; second, $5. Lancer, Jinger, Winsome Ciss, Gold Lua, Paddy Duveen, Flysway, Patsy, Jane.

Thoroughbred, three-eighths mile. First, $25; second, $15; third $10. Bear Tamer, Tatters, Glitter Gold, Ucan.

Ladies' saddle horse, half mile. First prize, silver cup. Gay Lad, Jarrocks, Rob Roy, Mustard, Blue Bird.

Half mile open, catch weights. First, $15; second, $10; third, $5. Al Wick, Alberta Lad, Teddy, Gay Lad, Rodger, Dark Ages.

THREE CRICKET MATCHES CARDED

Five C's Will Oppose Incogs, While Albions Meet Cowichan—Wanderers to Play Victoria

Two league fixtures and one exhibition cricket match will be played today. The Five C's will be at home to the Incogs at Beacon Hill, while the Albions will journey to Duncan to meet Cowichan. In an exhibition match at Cranmore Road Victoria will oppose the Wanderers. All matches will start at 2:30 o'clock. Today's teams are as follows:

Victoria—G. C. Grant, Barber-Starkey, Cassels, Verrall, Meredith, J. Profit, T. Brien, L. E. Profit, Gillespie, A. Booth, Symons and D. Warder.

Albions—Freeman, Jordan, Pitts, Parson, Clack, Reid, Blythman, Enoch, Mawhood and Barclay.

Wanderers—F. L. Watson (Capt.), Wilcox, Jones, Collett, Bossom, Darcus, Bishard, Hawks, Langdon Davies and Waterman.

MAINLAND RIDERS WILL APPEAR HERE

Big Cycle Meet Planned for Morning of May 25—Local Pedal Pushers in Training

Leading pedal pushers from the Mainland are expected to appear here on May 25 in the cycle meet being staged at the Royal Athletic Park in the morning in conjunction with the May-time celebration.

Local riders are training nightly for the events and promise to send the visitors back home minus many honors they have won in previous meets on the local track.

The complete programme follows:

One mile, novice; one mile, open (handicap); one-quarter mile, boys under fourteen years; one-half mile, boys under sixteen years; one-quarter mile, open; two-mile lap race.

ARMADALE TENNIS CLUB COURTS TO BE OPENED TODAY

The Armadale Tennis Club will open its courts, weather permitting, this afternoon, at 2 o'clock, and on Sunday at 11 o'clock, following which they will be closed until Friday, when the official opening will be held at 11 o'clock.

St. Louis Browns Go Into Second Berth as Champs Lose Place

Hugmen Take Fifth Straight on Chin—Athletics Increase Lead—Cubs and Giants Win in National League

AMERICAN LEAGUE

NEW YORK, May 17.—The Yankees opened their home stand today by dropping a twelve-inning game to the Red Sox by a 5 to 3 score. Each team got eleven hits in the pitching duel between Ed Morris and Waite Hoyt. It was the fifth straight defeat for the Yankees.

	R	H	E
Boston	5	11	2
New York	3	11	6

Batteries—Morris and Heving; Hoyt and Dickey.

Browns Go Up

ST. LOUIS, May 17.—The St. Louis Browns won from the Cleveland Indians today, 7 to 6, and thus went into second place, while the New York Yankees dropped to third.

	R	H	E
Cleveland	6	16	2
St. Louis	7	13	6

Batteries—Miljus, W. Ferrell, Holloway and Myatt; Ogden, Blaeholder, Collins and Schang.

Athletics Win

WASHINGTON, May 17.—The inability of Washington to group its seven singles off Grove today gave the Athletics a 4 to 1 victory. Ruel got the only extra base blow of the game—a double.

	R	H	E
Philadelphia	4	5	1
Washington	1	7	1

Batteries—Grove and Cochrane; Hadley, Marberry and Ruel, Tate.

Sox Trounce Tigers

DETROIT, May 17.—The Chicago White Sox defeated the Detroit Tigers 8 to 2 here today. Urban Faber went the route for Chicago.

	R	H	E
Chicago	8	14	0
Detroit	2	8	2

Batteries—Faber and Crouse; Whitehill and Phillips.

NATIONAL LEAGUE

CHICAGO, May 17.—The Cubs opened their home stay by trouncing Cincinnati 8 to 2 behind Blake's fine pitching. Wilson and Grimm hit home runs in the sixth when Chicago scored five times.

	R	H	E
Cincinnati	2	6	0
Chicago	8	11	1

Batteries—Donohue, Ash and Gooch, Dixon; Blake and Gonzales.

Giants Win in Tenth

BOSTON, May 17.—A rally with two out in the tenth inning gave the Giants their first victory of the series over the Braves today by a 6 to 5 score. The Giants tallied four times in the tenth after Boston had tied their count in the ninth. Travis Jackson hit his sixth home run of the season for the Giants.

	R	H	E
New York	6	16	6
Boston	5	16	3

(Ten innings)

Batteries—Mays, Fitzsimmons and O'Farrell; Jones and Taylor.

Robins Come to Life

PHILADELPHIA, May 17.—The Brooklyn Robins outslugged the Phillies today to win their first game after nine defeats. The score was 14 to 13. The Robins collected sixteen hits off six pitchers, while four Robin hurlers yielded fifteen hits.

	R	H	E
Brooklyn	14	16	6
Philadelphia	13	15	2

Batteries—Clark, Ferguson, Moss, Ballou and Picinich; Roy, Elliott, Milligan, McGraw, Holloway, Willoughby and Davis, Lerian.

Pirates Down Cards

PITTSBURGH, May 17.—Pittsburgh evened the series with St. Louis here today, winning 8 to 2. Hafey, of the Cardinals, hit a home run in the second inning.

	R	H	E
St. Louis	2	7	4
Pittsburgh	8	10	3

Batteries—Alexander and Wilson; French and Hargreaves.

COAST LEAGUE

SACRAMENTO, May 17.—Bryan was in splendid form and held the Oaks to five hits today, while his mates pounded three hurlers for a 8 to 1 win. The win evened the series at two-all. Dumovitch started for the Oaks and was knocked out of the box in the fourth in favor of Kasich, who yielded to Buzz Arlett in the seventh with the bags full and none out.

	R	H	E
Oakland	1	5	3
Sacramento	8	11	6

Batteries—Dumovitch, Kasich, Arlett and Read; Bryan and Severeid.

Reds Win Slugfest

SAN FRANCISCO, May 17.—The Mission Reds defeated Hollywood in a baseball slugfest here today, 12 to 11. Hollywood got twenty-one hits, including a home run each by Rumler and Cavet, while the Reds hit safely eighteen times, including two circuit drives by Boone. Each team used three pitchers.

	R	H	E
Hollywood	11	21	1
Mission	12	18	1

Batteries—Shellenbach, Cavet, McCabe and Bassler; Nelson, Nevers, Krause and Baldwin.

Seals Come Through

LOS ANGELES, May 17.—The San Francisco Seals, off to an early lead, evened up the series with Los Angeles to two-all with a 8 to 2 victory today. Hollis Thurston held the Angels to six hits and was in trouble in only the seventh inning when Los Angeles bunched three hits for their two tallies.

	R	H	E
San Francisco	8	16	1
Los Angeles	2	6	1

Batteries—Thurston and Adamson; Peters, Miller and Sandberg.

Hamer Breaks Up Game

SEATTLE, May 17.—Fullerton's home run in the seventh with Bates on base gave the Portland Ducks another victory over the Seattle Indians here today by a 2 to 0 score. Seattle's four hits were scattered and Fullerton was master of his opponents at all times.

	R	H	E
Portland	2	10	0
Seattle	0	4	2

Batteries—Fullerton and Bates; House, Lamanski and Borreani.

INTERNATIONAL LEAGUE

Reading 4, Jersey City 6.
Baltimore 4, Newark 12.
Toronto 8, Montreal 7.
Rochester 8, Buffalo 4.

Pennant Progress

AMERICAN LEAGUE

	W.	L.	Pct.
Philadelphia	15	8	.652
St. Louis	16	10	.615
New York	13	8	.581
Detroit	17	13	.567
Cleveland	12	14	.462
Chicago	11	15	.423
Washington	8	14	.364
Boston	8	16	.333

NATIONAL LEAGUE

	W.	L.	Pct.
Chicago	17	8	.680
St. Louis	15	9	.625
Pittsburgh	12	10	.545
Boston	13	11	.542
Cincinnati	11	13	.458
Philadelphia	10	12	.455
New York	8	13	.381
Brooklyn	7	17	.292

COAST LEAGUE

	W	L.	Pct.
Mission	34	13	.723
Los Angeles	30	23	.566
Oakland	29	23	.558
San Francisco	27	25	.519
Hollywood	22	25	.468
Portland	20	26	.435
Sacramento	22	31	.415
Seattle	15	32	.316

Bradley's Colt Liked by Many Players

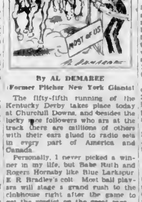

By AL DEMAREE
(Former Pitcher New York Giants)

The fifty-fifth running of the Kentucky Derby takes place today at Churchill Downs, and besides the lucky race followers who are at the track there are millions of others with their ears glued to radio sets in every part of America and Canada.

Personally, I never picked a winner in my life, but Babe Ruth and Rogers Hornsby like Blue Larkspur, E. R. Bradley's colt. Most ball players will stage a grand rush to the clubhouse right after the game to get the verdict on the great race.

The colonel has had his share of Derby winners and sometimes it pays to play the percentage and string along with a winner.

SALO AGAIN CUTS GAVUZZI'S LEAD

Passaic Marathoner Finishes Second to Chop Close to Half an Hour From Englishman's Margin

COLORADO, Texas, May 17.—Splashing through thick mud and a heavy rainstorm that made running hard, C. C. Pyle's bunion Derbyites arrived here tonight, led by Sam Richman, New York. He made the twenty-eight miles from Sweetwater in 4 09 15 and advanced ahead of Paul Simpson, Burlington, N.C., to fourth place in elapsed time.

John Salo, Passaic, N.J., was second in 4 20 10 and in so doing cut 23 minutes and 50 seconds from the lead of Pete Gavuzzi, England, approaching within 35 minutes and 20 seconds of first place.

Gavuzzi was fifth today in 4 44 05. Elmer Crowley, of Clifton, N.J., and Joe Spangler, New York, tied for third in 4 22 05.

GOLF AT COMOX

Great interest is being shown in the forthcoming midsummer golf meeting to be held by the Elk Hotel, Comox, on June 1, 2 and 3. Several valuable prizes will be given for ladies and gentlemen. Mr. and Mrs. Osler, of the Elk Hotel, will be pleased to hear from anyone desirous of entering this competition.

Saanich Schools to Hold Sports Day on May 23 at Burnside

Annual Athletic Meet of Suburban Institutions Billed to Take Place at Burnside Park—Programme and Entries Released

With all entries filed and everything in readiness, the sixth annual Saanich Public Schools' Athletic Association sports day will be held on May 23, starting at 1:30 p.m. at the Burnside Park.

The Saanich School Board, according to information received yesterday morning, has been working diligently on this year's sports day, and by all indications the 1929 meet will surpass all previous years in all angles.

The list of entries from the various schools indicates that the competition in both the track events and field races will be keenly fought. The school letters this year will be as follows: "C", Cloverdale; "CF", Craigflower; "CD", Cedar Hill; "G", Gordon Head; "K", Keating; "L", Lake Hill; "M", McKenzie Avenue; "P", Prospect Lake; "R", Royal Oak; "S", Saanichton; "SV", Strawberry Vale; "T", Tillicum; "TL", Tolmie Avenue; "W", West Saanich.

The officials appointed are as follows: W. F. Jeune, president; A. Cullen, secretary; J. B. McGuire, J. M. Paterson, D. Pyrie and E. Wilkinson, judges of track and field events; Miss H. Fletcher and R. Brydon, recorders; J. A. Dewar, marshal; C. Routley, assistant marshal; J. A. Dewar and C. Routley, ground committee; Misses A. Young, Hoddinott, Reveromb, Tait, Shannon, Kelsey, O'Neill, O'Connell and Morris James, Blagborne and Ovard, teachers requested to supervise track; A. Nesbitt, Mrs. A. Clifton, Mrs. C. Routley, refreshments; B. Alcock, groundsman; Premier S. J. Tolmie, Reeve William Crouch and F. V. Hooke, chairman of the Saanich School Board will distribute the prizes to the winners.

For the occasion the 16th Canadian Scottish Regiment Band, under the supervision of Bandmaster J. Miller, has been obtained.

The programme with the various contestants follows:

TRACK EVENTS

1. Boys, under nine; fifty yards: First heat—P. Bussey (C); W. Gledstone (CF); B. Cotler (CH); D. Brosman (G); D. Werner (K); L. Hicks (L); E. Wardman (M); H. Fowler (P).

Second heat—T. Russell (R); R. Gillard (S); A. Humphries (SV); P. Cooke (T); L. Maxwell (TL); R. Ralph (C); B. Bilsh (CF); G. Desmonds (CH).

Third heat—B. Spooner (K); J. Harrison (M); J. Stewart (P); A. Punt (L); J. Boyles (SV); H. Eastern (T); R. Bell (TL).

2. Girls, under nine; fifty yards: First heat—D. Crane (C); R. McLean (CF); M. Jones (CH); J. Brown (G); R. Handy (K); H. Fletcher (L); G. Fergusie (M); E. Jones (R).

Second Heat—M. White (S); M. Butt (SV); M. Jamieson (T); J. Gee, Donald (TL); E. Peden (W); D. Waring (C); G. Oldham (P); G. Carter (CH).

Third heat—V. Todd (C); W. Ambrose (K); A. Clewworthy (L); E. Prescott (M); L. Robinson (R); P. Fulton (SV); A. Ashford (T); M. Gordon (TL).

It's Easy to Own a
C.C.M.
PERFECT
BICYCLE
From $38.50—Terms
Peden Bros.
1410-12 Douglas Street
Phone 817
Bicycle Sporting Goods and Toys

MEN—
WEAR ARROW CLOTHES
They Cost
TEN WEEKLY PAYMENT PLAN
PRICE & SMITH
64 YATES STREET
NO EXTRA CHARGE AND NO INTEREST
PAY AS YOU'RE PAID

3. Boys, under eight; fifty yards: First heat—K. Campbell (C); K. Thomas (CF); R. Williams (CH); O. Williams (G); E. Bonnyman (K); B. Simpson (L); L. Brooks (M), J. Whitehead (P).

Second heat—L. Horton (R); W. Gunn (S); H. Simpson (SV); R. Sewell (T); J. Cameron (TL); F. Bradshaw (C); D. Ross (CF); A. Bassmith (CH).

Third heat—J. Ellis (C); C. Hardy (K); S. Fletcher (L); G. Lawrence (M); A. Smith (R); J. Knowles (SV); R. Carter (T); B. Chase, (TL).

4. Girls, under eight; fifty yards: First heat—M. Armstrong (C); M. Holmes (CF); E. Bonnyman (K); E. Vanbreight (G); D. Wright (K); D. Ward (L); J. Dewar (M); R. Rumbley (P).

Second heat—H. Skidmore (R); E. Hughes (S); D. Austin (SV); M. Dunlop (T); C. Weeks (TL); B. Walker (C); D. Bligh (CF); P. Chase, (TL).

Third heat—A. Rosebrugh (G); M. Robinson (K); R. Campbell (L); M. Pengelly (M); D. Braddock (R); N. Plaxton (SV); P. Moore (T); A. Jull (TL).

5. Boys, under seven; fifty yards: First heat—G. Underwood (C); M. Stewart (CF); J. Bowden (CH); R. Walker (C); M. Butler (K); R. Simpson (L); D. Hoddinott (M); J. Punt (R).

Second heat—H. Lundie (S); W. Raitray (SV); A. Summerville (T); J. Garson (TL); M. Drummond (C); D. Holmes (CF); P. Jones (CH).

Third heat—L. Grant (C); J. Gillespie (L); R. Bentley (M); E. Jones (R); J. Hampshire (SV); E. Carter (T); H. Moore (TL).

6. Girls, under seven; fifty yards: First heat—B. Kline (C); B. Gillman (CF); B. Mayar (CH); J. Marcotte (G); E. Gardener (K); B. Fraser (L); T. Clubbs (M); N. Sherpe (P).

Second heat—B. Matthews (R); P. Gray (S); M. Plexton (SV); E. Nelson (T); A. Carson (TL); E. Mills (C); L. Corbett (CF).

Second Heat—

Third heat—J. Bell (C); A. Campbell (L); R. Bryant (M); D. Ferguson (R); J. Ross (CF); G. Reid (M); H. Powell (P).

Second heat—L. McCall (R); P. Murphy (SV); M. Alexander (T); H. McKinnon (TL); B. Myles (C); L. Metcalfe (CF); P. Walker (CH); M. Edwards (G).

Third heat—P. Young (K); M. Fletcher (L); J. Gordon (M); E. Thompson (R); P. Smith (SV); F. Johnstone (T); E. Clarke (TL).

14. Boys, under ten, fifty yards: First heat—P. Smith (C); L. Wooley (CF); M. Bissenden (CH); K. Wilson (G); B. Mundell (K); Sling Kee Chong (L); J. Prendergast (M); H. Johnstone (P).

Second heat—B. Smith (R); R. Gray (S); A. Field (T); B. McDougall (TL); R. Moss (C); W. Jorgiensen (CH); J. Irvine (CF); G. Hanston (G).

Third heat—O. Lee (K); R. Ward (L); R. Porter (M); B. Taafe (P); B. Dung (R); B. Oakes (S); V. Cooper (T); A. Yates (TL).

15. Girls, under eleven; fifty yards:

First heat—H. Crase (C); J. Bristowe (CF); E. Jones (CH); B. Beaumont (K); E. Campbell (L); J. Smith (M); I. Gilroy (P); R. Punt (R).

Second heat—M. Howe (S); J. Fisher (SV); J. Greenwood (T); J. Buhlin (TL); R. Cobley (C); H. Carter (CF); M. Cotler (CH).

Third heat—L. Bryan (K); J. Prentice (L); D. Warnock (M); P. Sheffield (P); N. Smith (R); E. Hall (S); L. Rogers (T); L. Bell (TL).

16. Boys, under eleven; seventy-five yards:

First heat—Van Druten (C); A. Gower (CF); B. Mortimer (CH); R. Grant (G); D. McDonald (K); Sawyer (L); M. Herrison (M); R. Langrish (P).

Second heat—V. Bradstock (R); N. Collan (S); A. Knowles (SV); S. Carter (T); P. Westgate (TL); B. Reid (C); B. Bligh (CF); A. Taylor (CH).

Third heat—O. Lambrick (G); T. Butler (K); R. Pengelly (M); R. Gains (P); D. Gunn (R); L. Long (S); J. Coutts (C); L. Mann (C); R. Walter (M); O. Orton (M); R. Walton (TL); J. Lapp (TL).

2. High jump; girls under fourteen:

M. Reid (C); D. Campbell (CF); D. Ward (M); R. Bennett (TL); K. Ward (M); M. Millar (TL); J. Nother (C).

3. High jump, boys, open:

H. Shapherd (W); C. Fulton (SV); O. Rey (CF); W. Williams (C); O. Bentley (M); D. Walker (C); N. Henry (M); J. Lee (TL).

4. High jump, girls, open:

M. Potts (W); J. Hudson (SV); A. Nother (C); E. Clemoff (CF); L. Reid (M).

5. Broad jump; girls, under fourteen:

E. Jones (CH); T. Parker (CF); P. Clark (C); J. Todd (M); C. Thorburn (T); B. Hanna (TL); E. Crowhurst (C); L. Starkey (M); M. Bailey (CH).

6. Broad jump; boys, under fourteen:

J. Rawlins (CF); C. Underwood (C); J. Fraser (M); C. Kerchar (T); F. Bilborne (M); A. Written (T); A. Nother (C).

7. Broad jump; girls, open:

A. Harper (L); A. Nother (C); M. Warnock (M); Y. Hamilton (K); E. Osman (M); V. Dodds (TL).

8. Broad jump; boys, open:

H. Hasselmann (CF); L. Bell (C); C. Carpenter (M); H. Price (TL); O. Adler (T); J. Shelly (K); C. Hammond (T); J. Booth (C).

In all races where there are two heats, first, second and third will run in the final.

Competitors in these names are not on the list and who are competing in the sports, will be scratched unless as per above list, must present in the Robinson Hall on the starting point a note signed by a teacher of his or her school.

WATER GALA WILL BE HELD TODAY

Saanich Public Schools' Athletic Association Will Hold Annual Meet at YM.C.A. Tank

Child aquatic stars belonging to the various schools throughout Saanich will gather today at the YM.C.A. where the annual water sports will be held under the supervision of the Saanich Public Schools' Athletic Association.

A lengthy list of events has been arranged for both boys and girls, and, as in previous years, competition of the keenest kind is expected.

The officials are as follows: W. J. Jeune, president; A. Cullen, secretary; J. Gillespie, of the YM.C.A., starter and judges; Miss H. Fletcher and J. Brydon, recorders. The programme and entry list follow:

CLASS A—UNDER 12 YEARS

Boys, 25 yards, any stroke—J. Hancock, B. Woolley, D. Lack, M. Hasmann, F. Dodd, J. Bissenden.

Girls, 25 yards, any stroke—O. Kelow, L. Hicks, A. Bon, B. Pitcher, D. Hibbard, H. Yuill, T. Isitaber, M. White, G. Lee.

Boys, breast dive—B. Temple, O. Hasmann, J. Martin, T. Bissenden, D. Frost, L. Speller, S. Cewney, J. Rogers.

Girls, best dive—L. Rogers, M. Young, J. Metcalfe, J. Bristowe, M. Hasmann, E. Jones.

Girls, 25 yards on back—P. Rickson, K. Anderson, D. Fox.

Boys, 25 yards, breast stroke—E. Wardman, J. Lee, J. Bailey.

Girls, 25 yards, breast stroke—E. Peden, G. Lockanchuck, E. Kramman, E. Woolley, O. Clemoff.

CLASS B—UNDER 14 YEARS

Boys, 50 yards, free stroke—J. Booth, A. Ockwell, H. Coard, D. Hasmann, J. D. Cuthbert, B. Bissenden, B. Sturrup, G. Walton, B. Finl, J. Rawlins, J. Hunt, J. Shelly, J. Doble, P. Crouch, E. Bancal, R. Jones, D. Denham.

Girls, 50 yards, any stroke—B. Thompson, D. Cochrane, L. Rogers, E. Speller, J. Todd, H. Colon, M. Harvey, M. Clemoff, K. Colinda, D. Preece, J. Booth.

Boys, 25 yards on back—F. Alexander, D. Hooper, J. Spark.

Girls, 25 yards on back—T. Parker, O. Brown, D. Brown, F. Burgess, J. Rogers.

Boys, best dive—S. Poulds, R. Rickman, C. Richards, J. Grimshaw, A. Maddock, C. Hutchinson, J. Mackewn.

Girls, best dive—E. Howcroft, L. Anderson, A. Stewart, E. Pryall, D. Birch.

CLASS C—14 YEARS AND OVER

Boys, 100 yards, any stroke—M. Alexander, D. Walker, G. Bugh, D. Ogan, M. West, H. Moore, R. Howard.

Girls, 100 yards, any stroke—P. Blight, A. Goodman, L. Reid, M. Neilsen, E. Osman, K. Gregson, V. Dodds.

Boys, 25 yards on back—C. Sharp, 25 yards on breast—A. Clement, J. Grey, M. Warnock, Puss Kowalski, J. Taylor.

Boys, high dive—H. Anderson, H. Hayward, W. Williams.

Girls, high dive—B. Wilkinson, C. Thomson, A. Nother, F. Anderson.

Boys, best duck dive to recover object—J. Grey, M. Howard, C. Brown, R. Smith, W. Thompson, R. Howard, R. Punt, A. Campbell, K. Moyes.

TOMMY BURGE WILL REFEREE BOUTS TONIGHT

Well-Known Figure in Local Fight Circles to Be Third Man in Ring for Fielding-McDonald Go

GOOD SUPPORTING CARD IS ARRANGED

Tommy Burge, well-known figure in pugilistic circles, has been selected as the third man in the ring for the ten-round battle between Tommy Fielding, Victoria, and Hector McDonald, Vancouver. This decision was reached following a conference with the Vancouver Donald's manager.

Burge will officiate in tonight's main event wound up their training last night and are in fine shape for the contest. McDonald has increased from 160 pounds at his last appearance here and looks a much better glove artist than he did. He has improved with his punching, footwork and generally speaking, looks a much better fighter than he did.

More than usual interest is being taken in the outcome of the semi-windup which will bring together Johnny McDonald, Vancouver, and Wing Hay, Port Alberni. This bout kept the fans on their toes last week as one of the best mixes seen here for many a moon. Johnny McDonald figures that he can take Wing Hay tonight, but should he fail to do so he will not be beaten he did not try.

COMPLETE CARD

The complete card is as follows: Main event, ten rounds, 139 pounds—Hector McDonald, Vancouver, vs. Tommy Fielding, Victoria.

Semi-windup, six rounds, 126 pounds—Johnny McDonald, Vancouver, vs. Wing Hay, Port Alberni.

Four rounds, 118 pounds—Young Corbett, Vancouver, vs. Junior Davies, Victoria.

Four rounds, 140 pounds—Charlie Sterett, Victoria, vs. Jack Thomas, Victoria.

The first mix will start at 8:45 o'clock.

Tickets may still be secured at The Bull, Two Jacks Dope and Empire Billiards.

AIR FUTURE FOR BANFF ASSURED

BANFF, Alta., May 17.—Tourists visiting the Canadian Rockies mountain resort may some day arrive in air liners or in the Canadian Pacific Transcanada, and air mail and express may be carried by planes of the air-western terminus for the air mail by weight with the authorities in the matter.

Banff Springs Hotel is already in operation, and it is predicted that visitors to the Canadian National Banff Hotel will soon arrive by air, and the patients visiting treatment by the radium hot springs will be hurried here by plane.

SOUND AUCTION BRIDGE

By WILBUR C. WHITEHEAD

The World's Grossest Authority

Opening a Singleton Trump

♠ J 9 5
♥ 7
♦ D 6 5 4 2
♣ 10
♠ 6 4 2

♠ A
♥ A 10 5
♦ A Q 7 3
♣ K 10 7 4

N
W E
S

♠ K Q 10 5 4
♥ 1
♦ A 8 5
♣ Q J 9 8 6

♠ 8 7 6 2
♥ K 9 4 3
♦ K 5 4
♣ A

Auction Bidding

S	W	N	E
1st Bid Pass	1 ♠	Pass	2 ♦
2d Bid Pass	2 N T	Pass	3 ♦
3d Bid Pass	4 ♦	Pass	Pass
4th Bid Pass			

Contract Bidding

Same as above except that East on the third round carries the bidding to five Clubs.

PLAYING POINTS OF THE BIDDING

Auction, West bids one Diamond instead of No Trump because the singleton Spade North passing first though holding Diamond support, takes out the Diamond bid by a bid of three Spades preparatory to making some further bid or bids depending upon partner's response to the Club take-out. East's bid indicates his partner's five Club bid. Partner East then bids three Spades, thus clearly showing partner the two-suited semi-two-suited character of his hand West, correctly reading the situation and himself holding a semi-two-suiter, realizes that the combined hands must be playable to greater advantage at a suit bid than at No Trump and having strong support for his partner's Clubs and bids a No Trump Spade, expresses his preference by taking out the Diamond Spade bid by a bid of four Clubs, which closes the bidding.

Contract: The same considerations dictate the same bidding at Contract, except that following West's bid of five Clubs, East should bid five, since he obviously holds greater strength than West could reasonably expect. West, of course, is not advised of East's five Spade bid, and would not be justified in making the game but Diamond was an merit indicate his preference to Heart of Clubs over Spades, leaving to East the decision as to whether the combined strength of the hands should warrant a bid for game.

THE PLAY

South's best opening is the singleton trump, and this because he has no good side suit to open, but because a trump lead is in itself often advantageous against a two-suited hand, while the partner of the Declarer has denied one of the suits and accepted the other, the manifest purpose of such opening lead is to force Dummy's trumps to prevent their use as a ruff as possible for the establishment by the Declarer of his side suit.

North, winning with the Ace of and trump, forces East's Ace, and, hoping to secure a Diamond ruff, the partner East, bid by East successfully finesse the Diamond, he can make a small slam bid down. But an unsuccessful finesse right will be followed by a ruff and a sure game lost by the play. Declarer therefore plays his Ace of Diamonds, content with game. Exhausting the adverse trumps, Declarer establishes Dummy's Diamonds, losing to the King but taking the rest of the tricks, scoring five odd on the hand.

Copyright, 1929, Auction Bridge Magazine, Inc. Distributed by Bell Syndicate, Inc.

"TRY A BIP TONIGHT"
Grant's
BEST PROCURABLE
Scotch Whisky
BOTTLED & GUARANTEED BY
William Grant & Sons Ltd
PRODUCE OF SCOTLAND
DISTILLERS
THE GLENFIDDICH AND WHISKY DISTILLERY DUFFTOWN SCOTLAND
The Original Label—look for it at the Vendor's and insist on GRANT'S "BEST PROCURABLE"

The advertisement is not published or displayed by the Liquor Control Board or by the Government of British Columbia.

FOR DANCES AND PARTIES
RENT A— Yates at Quadra Phone 6378
BEEHIVE DRIVE YOURSELF CAR

JOLLY TO MEET JOE TURNESA IN O.C. GOLF FINAL

International Match Will Mark Climax of Thousand Guineas Tournament at Moortown Today

ARCHIE COMPSTON BEATEN AT 21ST

MOORTOWN, England, May 17—Herbert Jolly, one British professional golfer, who has come strolling forward in the preliminary forms of such giants of the game as George Duncan, Walter Hagen and Archie Compston, will match strokes with Joe Turnesa, of New York, in an international struggle tomorrow, for the Thousand Guineas New Thousand Guineas golf prize.

To reach the final stage Turnesa triumphed over Christian Whitcombe, last year's champion, after eliminating J. A. Taylor defeated in the morning. Compston wrestled with Jolly in the morning round and won at the end of eighteen holes. The numerous and fashionable were halved, but at the twenty-first Archie hit his second into the rough and admitted defeat. Jolly's battle with Davies in the afternoon was nip and gluck, only ending at the final hole with defeat for Duncan's conqueror.

© WALTER HAGEN
Reproduction Prohibited
(Copyright, 1929, by the North American Newspaper Alliance, Inc.)

LONDON, Eng., May 7.—The ending of the Three Rivers Tournament at Moortown tomorrow will be a Anglo-American duel.

In the morning game today Joe Turnesa defeated J. A. Taylor in the third round, 5 and 4, and the British Charles Whitcombe, beat Leo Diegel, 3 and 2.

In the afternoon game Turnesa defeated Charles Whitcombe, ending the right to play in the final round, when the Turnesa boy won from W. H. Davies in the afternoon.

Turnesa played beautiful golf in both rounds. In the morning he went out in 33. By perfect iron play and putting he was soon 1 up. Taylor had no chance. In the afternoon match with Whitcombe the Rhodesian man led at the third and the fourth was halved in 2s.

Turnesa won the fifth and was never down after taking the lead with a twenty-yard putt for 2 at the eighth. Five holes halved.

Whitcombe got 3 at the fourteenth to square the match.

Turnesa holed 1 with a ten-yard putt at the fifteenth, put him in the lead.

After two more halves Turnesa won the sixteenth and won the round in 68.

Whitcombe defeated Nigel 3 and 1 in the morning. Leo never got his putts running for him, and Whitcombe had 2 at the fourteenth and twelfth which proved the decisive holes.

The sensation of the day was the defeat of Compston, who for an almost unknown Liverpool professional, Davies, who had a lead at the seventh hole and halved every hole to the finish. Compston made a record sequence of eleven halves, two of them in 3's, and both matches under 4's.

FLIGHT FINALS BILLED SUNDAY

All Flight Winners With the Exception of the Championship Are Named and Paired

All flight winners, with the exception of the championship flight, will be decided on Victoria Day by the lends Golf Club. The final for the match in the Mixed Bandit Bogey Day 34 between Bob Morrison, the Victoria champion, and Harold Brynjolfson, runner-up to Morrison in the qualifying round, over thirty-six holes.

Tomorrow's flights, along with the starting times follow:

FIRST FLIGHT

10 a.m.—C. Morrison vs. J. A. Oddy.

SECOND FLIGHT

10 05 a.m.—R. Moore vs. J. Melville.

THIRD FLIGHT

10 10 a.m.—D. H Aaronson vs. H. Mearns.

FOURTH FLIGHT

10 15 a.m.—A. W McIntyre vs. C. W Grigor.

FIFTH FLIGHT

10 20 a.m.—O. Lytton vs. A. C Pulcing.

At 2 o'clock the putting competition will get under way, and at 2 30 p.m. the members will adjourn to the first tee, where the long driving competition will be held.

President J. O. Cameron will present the various prizes to the winners about 4 o'clock. From 12 o'clock until 3 p.m. a special luncheon will be served.

Members of the club are asked to take notice that today the first tee will be closed to play from 1:30 p.m. until 2 p.m. to allow for the ladies' championship is well clear.

SECRECY SURROUNDS MATCH OF PRINCE OF WALES AND HAGEN

LONDON, May 17.—Considerable secrecy surrounds the golf match announced from Moortown as perfected for the week-end between the Prince of Wales and Walter Hagen, but the newspapers insist that it will be played.

The name of the course will be kept a secret, it is said, because of the Prince's desire for a quiet game. It is reported that the Prince and Hagen will be between and take opposite each other as at first thought. Thirty opponents probably will be Aubrey Brownlow, the British professional, and Walter Sir Phillip Sassoon or the Hon. Piers Legh, the Prince's equerry.

SPARTON
THE PATHFINDER OF THE AIR
For the man who wants distant stations, and lots of them, this instrument is a class by itself
WE RECOMMEND SPARTON
WE GUARANTEE SPARTON
It Has Everything
$275
$25
Places a Sparton in Your Home
The New SPARTON Console Model 520 with DYNAMIC Speaker
Kent's
641 Yates St. Phone 3449

Canada Eliminated From Davis Tennis

United States Wins Doubles Match to Take Third Straight Victory—Canadian Stars Put Up Game Fight Against Invaders

MONTREAL, May 17.—The United States took a decisive step forward in their quest for the Davis Cup, international tennis trophy, by defeating Canada in the final round of the American zone play. John Hennessy, of Indianapolis, and John Van Ryn, of East Orange, N.J., today won the doubles match from Dr. Jack Wright, of Montreal, and Dr. Art Hare, Toronto. As the visitors captured both the opening singles yesterday, they have eliminated Canada from further play in the cup tournament this year. Two singles remain to be run off tomorrow, but will not effect the result. Today's score was 6-1, 6-1, 1-6, 6-2.

The Americans showed a marked superiority throughout, except in the third set, when the Canadians crashed through with a remarkable rally. Their bolt was short-lived and the greater steadiness and placing ability of the Americans won them the fourth set and match. The next opponents for the United States team will be Japan.

Tomorrow's games will find John Van Ryn playing Dr. Wright and Wilmer Allison meeting Willard Crocker.

The Americans made it a perfect day for their supporters when, following the cup doubles, the second pair of each team played two sets of exhibitions. Wilmer Allison and Fritz Mercer, United States, defeated Willard Crocker and Marell Rainville, Canadians, 6-4, 6-3.

FERNANDEZ KNOCKS OUT AL SINGER

Filipino Puts New York Idol Away in Third Round of Scheduled Ten-Round Bout

SUDDENNESS OF K.O. SURPRISES 10,000

NEW YORK, May 17—Ignacio Fernandez, game little brown man from the Philippines, scored a sensational knockout over Al Singer, New York featherweight idol, in the third round of a featured ten-round match in Madison Square Garden tonight. Fernandez finished Singer with a right to the chin after being fouled several times in the second session.

The downfall of the local menace came with surprising suddenness to the crowd of 10,000. Fernandez, badly hurt by five low punches in the second, flew from his corner at the start of the third and finished Singer before him. He caught the New York boy at the ropes, and sent him reeling with a left to the chin end ended the engagement with a whistling right cross that stretched Singer senseless on the canvas. Singer could not get up the count and was carried from the ring.

Cornia Jones, negro welterweight from Akron, Ohio, continued his winning streak by scoring a peculiar technical knockout over Izzy Grove, of New York, in the sixth round of a ten-round match. Grove was temporarily blinded by a light blow and staggered to his corner, refusing to continue.

Colwood Ladies To Hold Tombstone Round on Tuesday

Colwood ladies will hold a tombstone competition on Tuesday. Competitors may choose their partners and create a tombstone starting time. The entrance fee will be twenty-five cents.

In all Bulgaria there are only 128 motion picture theatres.

COMING
SIR HALL CAINE'S
"THE BONDMAN"

CALL FOR
King George IV
SCOTCH WHISKY
THE DISTILLERS AGENCY LIMITED
EDINBURGH SCOTLAND

This advertisement is not published or displayed by the Liquor Control Board or by the Government of British Columbia.

FINANCE - COMMERCE - MARKETS

SHORTS DRIVEN TO COVER UPON N.Y. EXCHANGE

Professional Traders Take Advantage of Cheap Call Money — Operations on Small Scale

WIDE ASSORTMENT OF SHARES CLIMB

NEW YORK, May 17—Prices recovered in spirited fashion in a rather quiet session on the Stock Exchange today, while professional traders took advantage of comparatively cheap call money to drive shorts to cover. Continued uncertainty in the credit outlook discouraged large scale operations, and the day's transactions totaled but 3,333,640 shares.

Call money renewed at 8 per cent and was soon shaded to 6.

Some of the high-priced issues soared from 10 to 18 points and a wide assortment of shares mounted from 2 to 5 points. Considerable profit-taking had to be absorbed, however, and rather heavy selling just before the close, set in.

Electric mounted about 14 points to a record price at 295 and closed at 289 1-2. Auburn Motors again surged forward with a gain of 18 points to a new peak at 254.

Sparks Withington mounted more than 12, and Otis Elevator 17 points. Utilities made marked headway with Detroit Edison, up 4, to a record level. Coppers improved, Anaconda selling up about 4 points at one time. Others were firm with Standard of Indiana, Atlantic Refining, Houston and Beacon selling up a point or two.

Among the soft spots were Goodyear and International Telephone, which fell back more than 3 points, and Air Reduction, which dropped 3 points.

Foreign exchanges were dull, with the gradual sag in sterling toward the gold point still apparent. Sterling cables touched $4.85 1-32.

The bond market dozed lazily again today, showing little disposition between its catnaps to rouse itself into activity. Sentiment was somewhat better, however, in view of easier conditions in call money and a strong stock market.

(Branson, Brown & Co., Ltd.)
(All Fractions in Eighths)

	High	Low	Close
Allied Chem	261-3	633	289
Amerada Corpn	29	29	00
Am Can	145-4	143-1	143-4
Am Car & Fdy	17	17	17
Am For Power	114-2	112	116

Convert Short-Term Bonds

We would point out to clients who hold bonds maturing within the next four or five years the advisability of converting these at this time into long-term securities, so as to secure present high interest rates over a long term of years.

Several good opportunities exist in issues of the highest grade

We Shall Be Glad to Consult With You

R. S. Mabee, Mgr. Bond Dept. Phone 344-9051

Pemberton & Son
INVESTMENT BANKERS
1014 Broad Street
VICTORIA, B.C.

Dependable Securities

GOVERNMENT MUNICIPAL CORPORATION

Business Established 1889

A. E. Ames & Co.
LIMITED
210-215 Belmont House, Victoria

Phone 2000

We Invite Inquiries

Orders executed on the Montreal and Toronto Stock Exchanges and Curb Markets at minimum commission rates.

MONTREAL, NEW YORK, TORONTO, VANCOUVER, LONDON, ENG.

Oil Market Indications

Information from Calgary indicates that there will be a much stronger market at the end of this month. Present softening of prices is the ideal time to make changes of holdings. Consult us today.

H. E. Hunnings & Co., Ltd.
A Complete Brokerage Service
Members of Victoria and Vancouver Stock Exchanges
Fort and Broad Streets Telephone 6100

FOREIGN EXCHANGE

NEW YORK, May 17.—Foreign exchanges irregular.
France—3.90⅝, cables 3.90⅝.
Italy—5.23⅝, cables 5.23⅝.
Belgium—13.87½.
Germany—23.78⅝.
Holland—40.14.
Norway—26.64.
Sweden—26.00½.
Denmark—26.60½.
Switzerland—19.99⅝.
Spain—14.23.
Greece—1.29¼.
Poland—1125.
Czechoslovakia—2.95⅝.
Jugoslavia—1.76½.
Austria—1405.
Rumania—59½.
Argentina—42.00.
Brazil—11.86.
Tokio—44.78.
Shanghai—59.00.
Montreal 99.40⅝.

STERLING EXCHANGE

NEW YORK, May 17.—Demand 484 5-16, cables 484 1-32; sixty-day bills on banks 480.

Am Locomotive	117	117	117
Am Smelters	100	101-2	103
Am Steel Fdy	82-4	83-4	83-4
Am Sugar	60-2	60 1	60-2
Am. Sum Tob	47-7	46-3	46-0
Am. Tel & Tel.	217	215-1	215-1
Am Tobacco	177 6	176 4	177 6
Am Tobacco B	179 4	177	176-2
Am Woolens	10-6	10-6	10-6
Anaconda	120-7	127 1	128 3
Armour A	12-4	12-4	16-4
Ass'd Dry Goods	50-2	60-2	50-3
Atlantic Gulf	63-1	61 4	63 1
Atlantic Refinery	69-6	69-6	65-7
Atchison	197-7	197 4	197-4
Auburn Motors	254	245	254
Baltimore & Ohio	116	117 6	116
Bangor & Ar'st'k	60-4	65-4	60 4
Barnsdall "A"	46-4	46	46-2
Bethlehem Steel	106	105	106 7
Brooklyn Manhat	65-1	65 4	65-4
California Packing	76-5	76-5	76-6
Calumet & Ariz.	130	129	100
Calumet & Hecla	43 2	41-4	46 2
Can. Dry Ginger Ale	86-2	85-1	86-1
Canadian Pacific	230 6	230-6	230-2
Cerro De Pasco	00	00	00
Certain-teed Prod	24-5	23-7	25-2
Chesapeake & Ohio	100-1	100 1	100 1
Chic. Gt Western	16-2	16 2	16-2
Chic., Mil & St P	31-6	31-5	31-5
Chic & Northwest	82	00	82
Chic. R.I. & Pac	122-1	121-2	121-2
Chrysler Motor	85	82	83 1
Coca Cola	128-4	128-4	126-4
Congoleum-Nairn	25-1	25-4	25
Colo Fuel & Iron	00	00	00
Columbia Gas	73	73	73-1
Col Graph'oor Co	76-3	72-1	76-1
Cons. Gas	117 3	115-6	115-6
Cont Motor	61-7	30-4	31
Corn Products	00	83-6	83-2
Crucible Steel	60-3	60-2	60-2
Curtiss Aero	153	146-1	152
Davison Chemical	60 2	35-1	35-2
Dupont Powder	174	173-2	176
Eastman Kodak	177 2	177	177-3
Elec Power	00 4	87 6	87-6
Elec Storage Battery	83 2	81-2	83-3
Eng Pub Svce.	63	62	62
Erie	73	73 6	73 4
Famous Players	76-7	60 7	76-2
Foundation Co	64 2	84-2	64-2
Fox Film "A"	64-6	63 3	63 6
Fleischmann Co.	76	75-4	76-4
Freeport Texas	45-6	00-6	43 6
Gabriel Snubbers	26 4	26-4	26-4
General Am Tank	87-4	86-6	00-6
General Asphalt	84 4	82-6	82
General Electric	294-6	282	289 3
General Motors, ex-div.	82-2	80-2	80-2
General Ry Signal	111-7	111 6	111-7
Gold Dust	84-4	82-2	83 7
Goodrich Rubber	85-4	84	84-3
Graham Paige	33-4	32-1	33-4
Granby	78-3	75-1	76-3
Great North Ore	26-7	26 6	26-4
Great North pfd	102	103	103
Gt West Sugar	37-6	37 1	37-2
Greene Cananea	104-4	104	104-2
Gulf States Steel	82-3	82 2	82 2
Houston Oil	63 4	63 4	63-4
Howe Sound	66-2	64 2	64-4
Hudson Motor	67-2	66-6	67
Hupp Motors	52-4	52	53-2
Illinois Central	139-6	133-6	133-6
Imperial Oil	115-5	112	116-4
Inspiration	64 3	63 7	64 2
Int. Com Eng., ex-div	79	77-1	77-8
Int Harvester	114-6	113-1	113 1
Int. Match pfd.	33	64 3	64 6
Int Paper	30 6	30 3	30-3
Int Pete	63-6	63 6	63-5
Int Nickel	53-1	60-4	51
Int Tel & Tel	204	200	204
Johns Manville	179	177	176
Kan City South	00	00	00
Kelvinator	17	16 6	16 6
Kennecott Copper	00	00-6	00-7
Kelster Radio	30-4	27 6	27 6
Lehigh Valley	00-5	00 6	00 6
Louis & Nash	141	141	141
Mack Truck	101-2	99-6	101-1
Marland Oil	38-4	37 7	38-3
Marlin-Rockwell	37-4	35-4	37-4
Maytag Co	33	31-3	31-3
Mid Cont'ol Pete	00 1	30 4	35 7
Miss Pacific	63-4	61-6	61-6
Montgomery Ward	132-6	116 7	100
Nash Motors	00	04-3	04-7
National Biscuit	177-4	177-4	177-4
Natl Cash Reg	121-4	120	106
Natl Dairy Prod	125-2	122-8	125-3
Natl. Power & Light	58-6	53-5	00
N Y Air Brake	45 2	45-6	45-5
Norfolk & West	196	105 7	106
North American	116	117 1	117-1
Northern Pacific	100	100	100
N Y Central	182 3	181 6	182-6
N Y, N H & Hart	00 8	00-3	94-6
N Y, Ont & West	30	30	30
Packard Motor	150-7	147-2	147 6
Pan American B	62	61-7	63-4
Pennsylvania R R	76 6	76-2	76-2
Pere Marquette	157-3	157-6	157-3
Phillips Pete	41-4	40-1	41-3
Pierce Arrow	33-1	33-1	33 1
Postum Co	73	74-6	74-3
Producers & Ref	64-6	31-3	31-3
Public Ser of N J	00 2	09-4	00-4
Pullman Co	83 4	81	83-4
Radio	96 6	64 4	64-4
Reading	107 3	107-3	107-3
Rem Motors	27	27	27
Rep Iron & Steel	85 4	83-4	85-4
Royal Dutch	63-6	53 6	63-5
Schulte	64	23 6	33-4
Sears Roebuck	100 4	147	107
Shattuck Denn	17 3	17 5	17-6
Shell Union	30	00-5	30-6
Simmons Co	03	00-4	00
Sinclair Cons	38 3	38	38
S Cal Edison	56-3	55-3	55-6
Southern Pacific	130	129 4	129-4
Southern Railway	138	136	138
Standard Milling	104-7	104 7	104-7
Standard Gas	66-6	64	65 1
Standard Oil, Cal	76-5	77-4	76-2
Standard Oil, N J	60-5	60	60-3
Standard Oil N Y	41-6	41-3	41-5
Standard Oil Ind	56 6	50-4	50 4
Stewart Warner	76 4	74 6	74 6
St Louis & S Fran	110-4	116-4	110-4
Stromberg Carb	108	104	104
Studebaker	82	81-3	81-6
Texas Co	65	64 3	65
Texas Gulf Sulphur	78 4	77	77
Timken Roller	91 3	00	90-3
Tobacco Prod.	17-6	16-6	17 3
Union Oil of Cal	46	46	46
Union Pacific	216 1	213-6	216-1
U S Cast I Pipe	40-1	40	40
U S Ind Alco	163-6	132 2	162 2
U S Rubber	57-6	56-1	56-1
U S Steel	172	175 7	176-6
Underwood Typ	136 7	135	135 4
Union Carbide	246 2	244-4	244 6
Util Power & Light	42	41 6	41-6
Vanadium	94-2	66-4	92-4
Wabash	64	64	64
Westing Elec	167 4	163-5	164
Willys-Overland	25-7	25-3	25-3
Woolworth	226	226	226
Wright Aer Con	131-3	127	129
Yale Towne	76-7	73-7	73-7
Y'gston Sh & Tu	139	138	138
Yel Tr'k & Coach	45-4	43-4	45-3

STOCK PRICES ALL GO HIGHER

Improved Tone of Call Money Market Reflected on New York Exchange

(Branson, Brown & Co., Ltd.)

NEW YORK, May 17—Reflecting the improved tone of the call money market, prices in the stock market were uniformly higher at the beginning of trading yesterday. Yesterday's rumors with respect to a probable increase in the bank rate by the Federal Reserve Board proved unfounded as no action was taken along those lines. Overnight news concerning General Motors entering the aeroplane business on an active scale and the acquisition of Pokker Aeroplane Company had a stimulating influence on both the issues in the early transactions.

Fleischmann was another strong spot on buying that was accompanied by reports of an extensive expansion programme under way at this time. General Electric proved to be the outstanding feature of the day. After opening a little above last night's close, the stock moved up quickly to a new high record for all time. Rumors of a possible split-up of the present shares continue to make their appearance. This factor, coupled with the very promising year which the various electrical companies are expected to have in 1929 has no doubt promoted the extensive interest which has existed in the company for the past few days.

The rather favorable developments which have transpired in the past few days in connection with the reparations conference abroad was not without effect on the copper stocks, and practically all issues in the red metal division were higher. Oil shares were firm with Pan American Pete B the feature of this group. The very optimistic remarks of one of the leading authorities in the petroleum industry today was viewed with favor by many holders of oil shares. Rails in most cases were quiet, while utilities led by Standard Gas, were fractionally higher. Money renewed at 8 per cent, funds were in good supply and the rate declined to 6 per cent later.

Late in the afternoon one of the news agencies carried an article indicating that the Federal Reserve Board was in session at Washington and later stated that the board had adjourned without making any announcement. In the final hour of trading the entire list was forced to absorb some sales of a profit-taking nature, and many of the early price gains were materially reduced. We look for the market to continue within a trading area with preference being given to the buying side.

VICTORY AND WAR LOANS

	Buy	Sell
VICTORY LOAN, 5½%—TAX FREE		
Interest Cou—		
1933, 1st May & Nov	101 00	101 50
1937, 1st June & Dec	100 00	100 45
WAR LOAN, 5%—TAX FREE		
1931, 1st Apr & Oct.	99 70	100 10
1937, 1st Mar & Sept	100 00	101 30
(Payable New York)		
VICTORY LOAN, 5½%		
1933, 1st Mar & Nov	100 50	101 00
1934, 1st May & Nov	100 00	101 10
DOMINION LOAN		
1934, 15th Apr & Oct., 6%	100 10	101 00
1940, 1st Mar & Sept., 4½%	96 10	97 04
1944, 15th Apr & Oct. 4½%	96 50	97 38
1946, 1st Feb & Aug., 4½%	96 46	97 38
1954, 1st Feb & Aug C N R., 5%	(Mkt.)	
1954, 15th May & Sept. C N R., 4½%	(Mkt.)	
1937, 1st Jan & July C N R., 4½%	(Mkt.)	

Add accrued interest to date:
1937, 187 days, 3 116 per $100
1933, 1933 1934, 16 days, 241 per $100
1942 32 days, 438 per $100
1944 32 days, 004 per $100
1946 106 days, 1 304 per $100
Brokerage rate on Victory and War Bonds, ⅛ of 1%.

NO CHANGE IN OPENING PRICE

EXTREME CHICAGO WEAKNESS CAUSES SLIDE LATER AT WINNIPEG

Few Slight Reactions Hard to Hold—Coarse Grain Markets All Lose Ground

(Branson, Brown & Co., Ltd.)

WINNIPEG, May 17.—Wheat opened unchanged this morning and then started sliding downward, following extreme weakness in Chicago with little support in evidence. There appeared to be more real wheat for sale in the local pit this morning than for some time. Chicago was selling July here against purchases of their own futures, which was said to be unwinding of spreads.

Pool brokers were buying July and selling October in an atetmpt to hold the nearby months from breaking further. There was also buying against the daily bids, the market being through them for more than one cent.

There were a few slight reactions at times, but they were hard to hold and the market appeared to be very heavy, as longs continued to dump their wheat. It is generally understood that the short interest in this market is very small and market lacks support from this source. The cash market was also heavy, and, while offerings were not large by any means, the demand was thin, buyers apparently having their requirements in hand for the time being. Spreads on the top grades were unchanged, but were 1-4 to 1-2 lower from No. 3 Northern downward. Exporters confirmed a fair business worked overnight, but this was done from seaboard stocks, and was not reflected here to any extent. Good rains were fairly general over Manitoba and there were scattered showers in Saskatchewan, while further showers were forecast for all three provinces with cooler temperatures.

Liverpool closed 5-8 to 1 lower, much weaker than due; but Buenos Aires was again slightly higher with Argentine weather conditions too dry for ploughing and seeding. Outside of the fact that prices are now cheap, there appears to be little incentive to buy wheat on a speculative basis, and many look for further sharp declines. Winnipeg futures closed 2 3-8 to 3 1-6 lower and on the bottom.

Coarse Grains—These markets all lost ground, especially rye. Some shippers reported business in both oats and barley overnight, export and domestic; but the buying here was not sufficient to hold up prices. Oats closed 1 to 1 1-2 lower, barley 5-8 to 3-4 lower, and rye 2 to 3-4 lower. The flax market was firm and featureless.

MONEY MARKETS

LONDON, May 17.—Money, 4 per cent. Discount rates: Short bills, 5 to 5⅛ per cent; three months' bills, 5 3-16 to 5⅛ per cent.

AT NEW YORK

NEW YORK, May 17.—Call money easier; high, 8; low, 6; ruling rate, 8; closing bid, 6. Time loans firm, mixed collateral, 60-90 days, 8; 4-6 months, 8¾; prime mercantile paper, 5¾ to 6; bankers' acceptances unchanged.

Closing Grain Quotations

(B. C. Bond Corporation, Ltd.)

WINNIPEG

	Wheat	Oats
May	113	46⅝
July	112⅝	47⅝
October	113⅝	46

CHICAGO

	Wheat	Corn	Oats
May	101⅞	24⅝	46⅛
July	106⅝	26⅞	44⅛
September	109⅛	64⅛	42⅞
December	114⅝	82⅝	

Money at Work

Earning—Saving—Investing

Invested money kept at work for the upkeep of the home is money well used.

* * *

Owning a home, even one that is free from indebtedness, is not enough. For with home ownership certain recurring expenses come. There are taxes, insurance, and public improvements which must be paid if the home is to be kept. Repairs must be kept up and a certain amount of money must be spent for upkeep and improvement on the property if the original value is to be sustained.

All these expenses take cash and some definite plan should be made for supplying the necessary funds. As soon as the home is paid for, if not before, some money should be saved and invested each year, from which the income would be reserved for home use. For instance, if the home is valued at $10,000 it is wise to have an endowment fund of not less than $5,000. The income from this sum will be about $300 annually, which should take care of current home ownership expenses. Perhaps less would be sufficient. These expenses would not, of course, include heat, light and such living expenses, but merely the cost of the property itself.

(Copy't 1929 Associated Editors, Inc.)

Victoria Stock Exchange

MINING

	Bid	Asked
Big Missouri	1 30	1 76
Dalhousie	16	15
Dunnell	16	22
George Copper	6 00	7 50
Int. Coal & Coke	90	45
Lakeview	61	00
Malaspina	.05	.16
National Silver (O.S.)	.14	.
Oregon Copper		.43
Premier	1 65	
Sulac-Arasota		.26
Terminus	04	..
Pitt Mines		1.10
OILS		
B C Montana	.00 1-16	
Dalhousie Oil	4 95	10 00
Home Oil	32 25	63 75
Illinois-Alberta	1 78	1 85
Royalite		180 00
Devenish		1 25
UNLISTED		
Beaver		16
Caufield	10.00	12 00
Georgia River	36	35
O. & B Land	11 00	11 50
George Enterprise	15	30
Marmot Gold		07
Mohawk		00
Snowflake		62
Reeves Mac		1 00
Model Oils	.86	1 00
Advance	13 00	16 00
Vulcan	3 00	3 32
British Dom	1 00	1.25
A. P Cons.	4 75	
Calmont	6 00	
Fabyan	10	
Homestead	1.25	1.50

SALES

A P Cons.—100 at 4 90
Homestead—100 at 1 40
Model—500 at 63, 500 at 83½; 1,000 at 64, 1,000 at 64, 600 at 84, 250 at 64, 350 at 85, 100 at 84, 700 at 86, 300 at 88, 650 at 86
Snowflake—300 at 60

Latest News From Wall Street

(Branson, Brown & Co., Ltd.)

New York Federal Reserve Bank made no change in its rediscount rate of five per cent. Brokers' loans increased $14,000,000* in the past week to a total of $5,565,000,000.

A merger of the Seaboard National Bank and the Equitable Trust Co., the seventh major banking consolidation this year, which will bring into being an institution with total resources of almost $900,000,000, was announced yesterday.

An affiliation of The Chase National Bank of New York, The Chase Securities Corporation, and the American Express Company was approved yesterday by stockholders of the bank and of the securities corporation, who authorized an increase in the capital of each institution from 510,000 to 800,000 shares and a split-up of the shares on a five for one basis.

Kansas City Southern earned $7.02 a share in 1828, against $3.55 in 1827.

Confidence is expressed in the ability of leading cigarette factories to come to some agreement respecting the price slashing which adversely affected the trade.

Effective today motors throughout upper New York state, excluding the metropolitan district, will pay one cent a gallon more for gasoline, due to an advance in price by The Standard Oil Co., of New York.

General Motors Corporation purchases forty per cent of the stock of the Fokker Aircraft Corporation, giving in payment all the capital stock of Dayton Wright Co. assets.

International Telegraph & Telephone enters field of manufacturing electrical communication apparatus in Germany by purchase through a substantial interest in the Fernland Schuchardt Berlin Telephone & Telegraph Works.

The Shell Petroleum Corporation will erect in this country the largest single oil cracking unit in the industry, and will use in this connection a system designed to revolutionize present methods used for manufacturing gasoline. Fred B. Lloyd, president of the Petroleum Conference Corporation, told directors at a meeting last night.

U. L. Kraft, chairman of Kraft Phoenix Cheese Co., denies merger with Borden or National Dairy Products, but expects to announce acquisition of several dairy companies shortly.

Claude Neon Lights Incorporated stockholders, of record May 15, offered right to subscribe to 50,000 shares at $20, on one-for-twenty basis. Rights expire June 1. Proceeds to be used to acquire twenty per cent stock interest in Walker & Co., Detroit, which will later be consolidated with Bellows Claude Neon Co., Detroit.

General Motors dealers April deliveries to consumers 223,303 cars and trucks, an increase of 18,185 over March and 13,934 over April, 1928, four months, 871,479, increase of 39,099.

Secretary of Interior issued order instructing commissioners of general land office to consult geological survey before issuing oil and gas permits in selected list of counties in various states.

Douglas Fairbanks says $20,000,000 merger between United Artists Motion Pictures Corporation and Warner Bros. is definitely off.

Midland Continental Petroleum, quarter ended March 31, profit of $2,120,991 after abandoned and surrendered lease holders' interest, etc., but before depreciation, depletion and taxes, against $1,032,300 in first quarter 1828.

Some students of the market were strongly impressed by the action of stocks throughout the morning. While some special advances were registered in the general list, the movement was orderly; particularly absent were spectacular swings in issues notably distributed or of established record. In view of the credit situation and the efforts of the banking powers to curb speculation, it has been felt that an orderly movement in prices would do more to restore confidence of the public in the current level of quotations than would wild bursts of buying, which might shoot prices skyward.

Just after noon money receded to six per cent, bringing it two per cent below the renewal rate, and less than half the renewal rate of Thursday. In spite of the lowering of rates, feeling is not yet general that the problems of the money market have been dissolved. Mid-month has been passed and the difficulties of the month-end loom.

South Africa exported 40,000,000 fresh eggs in the last twelve months.

LIQUIDATION IS CONTINUOUS

ALL CHICAGO DELIVERIES SELL FOR NEW LOW ON CROP

Support Lacking and Close Heavy, Though Nothing in News to Bring About Break

CHICAGO, May 17.—Liquidation in wheat continued practically all day. All deliveries selling at a new low on the crop. Support was lacking throughout and the close was heavy. There was nothing in the news to bring about the break.

Liverpool was a little stronger than expected, and, according to Broomhall, our wheat is now on an import basis, owing to relative strength in low-grade Canadian grain. It seemed as though the weight of supplies everywhere, which has been advertised for some time, the favorable progress of the new Winter wheat crop and the failure of export demand to develop in volume, had finally impressed the trade. The technical position of the market appeared to have been weakened by recent rallies, and, when stops were uncovered on the declines, the downturn was accelerated.

Foreigners are apparently waiting for further decline as a result of competition between Argentina and Canada, in the hope of getting our fine quality wheat at bargain prices, and it looked today as though this stage had been about reached. Liverpool will be closed until next Tuesday morning. Would not press sales on further declines.

Whitney Letter

(Branson, Brown & Co., Ltd.)

NEW YORK, May 17.—Whitney, of the Wall Street Financial Service, today says: Were it not for the flood of selling which appeared in the final hour, the market would present a radically different picture than it does. The last half-hour selling was inspired by more fear, this time the fear being concentrated on the Chicago rediscount rate. I am confident it will be found that selling induced by fear of the Chicago rate was just as ill-advised as selling which took place this week in fear of the New York rediscount rate. One good has at least been accomplished and that is, that such week-end selling as would normally appear on Saturday has been encountered and absorbed in Friday's session, so that the market should have little difficulty in continuing its advance.

Federal Reserve statements published today disclosed further improvement and each bit of improvement means that the necessity of it even existed, for additional advances in rediscount rates is further removed than was the case when rumors concerning rate advances first started. In addition, the increase in holdings of government securities may well be regarded as the first indication of a change in policy having for its objective an easing of the money market in preparation for reparation bond flotation. I do not look for any changes in rediscount rates, but on the other hand expect a very comfortable call money market with rates well below 10 per cent for the next several weeks at least.

Continue to buy American Can and Foreign Power under 115 and continue to purchase Consolidated Gas. United Corporation will in the future offer two shares of United for one Consolidated Gas. In the oil group, which is soon to benefit from an increase in mid-continental crude, as well as an advance in West Texas crude, continue the purchase of Pan-American and Standard Oil of New Jersey, which has released a brilliant report when consideration is given to the fact that 1928 will go down in the record as a particularly good oil year. If Standard Oil of New Jersey can earn not far from $5 a share in 1928, then certainly the stock is literally a bargain at any price at which it has sold this year.

In the rail group would continue to concentrate on the issues previously mentioned, viz., Canadian Pacific, New York Central, Atchison and Southern Pacific in the investment rails; Erie, New Haven, Missouri Pacific and Missouri, Kansas & Texas in lower priced issues.

The copper group has definitely turned upward. Anaconda and Kennecott are in excellent buying range, while special developments in International Nickel may well make this member of the group one of the best $50 speculations on the list. Among the specialties continue to favor International Harvester, Columbia Graph, Texas Gulf Sulphur, the Alcohol stock and the rubbers.

FOREIGN BONDS

(Branson, Brown & Co., Ltd.)

	Bid	Asked
Antioquia 7's, 1945 "A"	91¾	93¾
Argentine 6's, 1957	99¾	100¼
Argentine 6's, 1959	99	99½
Austrian 7's, 1943	102¼	103¼
Belgian 6's, 1938	99½	100
Belgian 7's, 1930	107½	100
Belgian 7's, 1956	105	100¾
Brazil 6½'s, 1957	81¾	92
Buenos Aires 7's, 1957	100¼	100¾
Buenos Aires 7½'s, 1947	101	101½
Chile 6's, 1960	92½	23
Costa Rica 7's, 1951	93	94½
Est Ry 7's, 1954	103	103¼
French 7's, 1949	107½	108¼
French 7½'s, 1941	111¾	113
German 7's, 1949	106	106¾
Hungary 7½'s, 1945	99¾	100
Hugo Stinnes 7's, 1936	93¾	93¾
Hugo Stinnes 7's, 1946	90¾	90¾
Italy 7's, 1951	96	94½
Jap 6½'s, 1954	100	100¼
Nord 6½'s, 1950	101¼	101¾
Polish 6's, 1950	77½	78
Polish 8's, 1950	99	99¾
Seine 7's, 1942	100	100¼
Siemen & Hal 6½'s, 1951	100	101
Uruguay 6's, 1960	97¾	98½
Uruguay 8's, 1946	100	100¼

Receipts at Trail

NELSON, May 17.—Lead ore and concentrates received at the Trail smelter of the Consolidated Mining & Smelting Company of Canada, Limited, during the past week sent the total receipts for the year to date over the 300,000-ton mark and brought the company mines shipments for the year to date up to just short of that mark. A total of 302,472 tons has been received since January 1, of which 193,823 tons were from company mines. Custom mines shipped 8,877 tons of the year's total to date.

Company mines shipped 10,852 tons during the period of May 8 to 14 inclusive, while custom mines shipped 268 tons.

A shipment of forty-five tons from the Mountain Chief Mine at Alamo was the first received at the smelter from that mine this year.

Mines shipping were Hewitt, Silverton, 32; Noble Five, Sandon, Ruth, Sandon, 83, Sally, Beaverdell, 46, Whitewater, Retallack, 45, Mountain Chief, Alamo, 46, Standard, Silverton, 24.

British Columbia Investments

		Yield
Province of B.C., C.P.R., 4½%, 1950	@ 98.78	4.60%
City of Victoria 6%, 1942	@ 100.00	5.00%
B C Electric 6% Pfd	@ 100.00	5.70%
B C Telephone 6% Pfd	@ 100.00	6.70%
Vancouver Island Transportation Co. Ltd 7%, 1943 (With bonus of Common Stock)	@ 100.00	7.00%
Growers' Wine Co. 7% Pfd.	@ 410.00	7.00%

BRANSON, BROWN & CO., LTD.
Central Bldg., Victoria, B.C. Rogers Bldg., Vancouver, B.C.
Correspondents of Logan & Bryan
Members: B.C. Bond Dealers' Association, Vancouver Stock Exchange, Victoria Stock Exchange, Seattle Stock Exchange
Phones: 5600, 5601, 5602, 5603
Direct Private Connections to All the Leading Eastern Exchanges

Acme Glove Works, Limited

6½% Cumulative Convertible First Preferred Stock

Acme Glove Works Limited, incorporated 1929, has acquired all the assets of a company of the same name, and funded in 1905.

The company operates three modernly equipped factories in the Province of Quebec, and the Acme line of fine leather gloves, work gloves and mitts is extensive and is widely known in Canada.

The company has no funded debt and no other securities senior to the 6½% Cumulative First Preferred Shares.

Price on Application

British Columbia Bond Corporation Limited
1200 GOVERNMENT STREET, VICTORIA
Vancouver Nanaimo Duncan
H. E. BOGRMAN, Managing Director
Direct Private Wires to All Principal Exchanges
Radio Broadcast From 6 to 6.30 A.M. and From 6 to 6.06 P.M. Each Day
Phones 348-349-350—Four Lines Connecting All Departments

Investment Suggestions

			Price	Yield
Point Grey	5 %	1953	100.00	5.00%
Port Moody	5½%	1936	100.00	5.50%
B.C. Permanent Loan Debentures	5½%	1932	101.00	5.14%
Burns & Co., Ltd.	5½%	1948	94.30	6.00%
T. Eaton Realty Co., Ltd.	5 %	1949	96.60	5.33%
Burns & Co., Ltd.	6 %	Preferred	100.00	6.00%
B.C. Electric Co., Ltd.	6 %	Preferred	105.75	5.67%
B.C. Telephone Co., Ltd.	6 %	Preferred	105.75	5.67%
Coast Breweries Limited		Common	25.00	7.36%

CHRISTY, HALL & CO., LTD.
Investment Bankers
640 Fort St. Christy-Hall Bldg. Tels. 375-376

Coast Breweries, Ltd.

We offer our services to any investor in the purchase or sale of the rights or purchase of new stock in this company.

Call for Information

Royal Financial Corp., Ltd.
723 Fort St. H. W. MILLER, Manager Phones 1025, 1026
Safety Deposit Boxes

GILLESPIE HART & TODD LTD.
FINANCIAL AGENTS BONDS STOCKS
Phone 2040
REAL ESTATE — MORTGAGES INSURANCE
611 FORT ST.

We have on file or can obtain for you information on any securities you may be holding. There is no obligation on your part for this service.

May We Advise You?

HUGH ALLAN, LIMITED
211 FORT STREET PHONES 6705-6706

We Have Reason to Believe

Model Oils, Ltd.

Is due for higher levels. Listed on Calgary Exchange and quoted around 95c to 98c. See us without delay.

Meharey, Roe & Co., Ltd.
STOCKS, BONDS, REAL ESTATE, INSURANCE
Phone 2388 Members Victoria Stock Exchange Fort and Broad Streets

Silver Leaf Mines, Limited

Latest report: Vein is now twelve feet wide. Assays: Gold, $100.00, silver, $3.00, copper, $3.79, total, $107.53. We have a few shares left at 25c per share.

GIRDWOOD & CO., LTD.
616 Broughton Street Ground Floor, Pemberton Building

WE RECOMMEND

C. & E. CORP. and NIGRWOOD among the listed oils. MERLAND, DIRECTOR and CALALTA among the new issues. Call or phone for information.

MASON & DIESPECKER
Mining and Stock Brokers
1100 Broad St. Members of Victoria Stock Exchange Phone 6420
Direct Wire Service to All Leading Canadian Exchanges

Government and Municipal Bonds and Debentures

Investment Trust and Real Estate Securities

313 Central Building

G.A.STIMSON & CO.
LIMITED EST. 1887
The Oldest Bond House in Canada

Phone 1303

FINANCE - COMMERCE - MARKETS

PRICES SINK STILL LOWER AT VANCOUVER

Demand Smaller Than for Some Time With Advance Oil and Big Missouri Most Active Issues

LITTLE FEATURE TO DAY'S TRADE

VANCOUVER, May 17.—There was little feature to the trade on the Stock Exchange today, and with one or two exceptions, the price trend continued into lower ground, both in oils and mines. The demand was smaller than for some time. Advance Oil and Big Missouri were the two most active issues, the former scoring a net gain of $1.85 to close at $15.95. Big Missouri, in good demand, closed 18 cents stronger at $1.63.

Mayland Oil lost $1.00 to $11.75 and United Oil was off 50 cents to $12.75. Home held steady all day, closing unchanged at $22.50, while Dalhousie, on a light turnover firmed 5 cents to $4.95. The McDougall issues, old and new, were 25 and 15 cents stronger at $6.00 and $2.90. Alberta Pacific lost 13 cents to $4.65, and Calmont 20 cents to $4.60. The balance of the oils were steady to 10 cents lower.

Pend Oreille lost 25 cents to $5.85 and the rights 20 cents to 75 cents. Snowflake was off 1 1-2 cents to 56.

(B. C. Bond Corporation, Ltd.)

MINING

	Bid	Asked
Bayview	.03½	04
Beaver Silver	10	11
Big Missouri	1 63	1 60
Bowena Copper	10	..
Cork Province	.13	..
Dalhousie Mining	.07	..
Dunwell	..	35
Duthie Mines	51	60
George Copper	6 20	6 50
Georgia River	30	
Golconda	1 00	1 00
Grandview	42½	43
Independence	.03	03½
Indian Mines		08
Int. Coal & Coke	.41	.42
Kootenay Florence	14½	.10
Kootenay King	30	
Lakeview	.00½	.01
Mohawk	04½	.05
Morton Woolsey	09	09½
Marmot River Gold	09½	09½
Marmot Metals	.04	04½
National Silver, O.S.	10½	.17
Noble Five	.59	61
Oregon Copper	41	43
Pend Oreille, com.	5 80	6.00
Premier	1.70	1 75
Porter-Idaho		00
Reeves-McDonald	1 75	1 80
Rufus-Argenta	34	.35
Ruth-Hope	34	.35
Silvercrest	07	07½
Silvercup	08	.07
Silverado		75
Silversmith	..	15
Slocan Rambler	11	10
Snowflake	06½	07
Sunloch	2 25	2 80
Topley Richfield	30	31
Tarie Mines		1 30
Wellington	11½	13
Woodbine	07	07½

MISCELLANEOUS OILS

	Bid	Asked
Advance Oil	15 93	18.00
A P Consolidated	4 63	4 70
B.C. Montana	00 1-10	00½
Calmont Oils, Ltd.	4 60	4 85
Dalhousie Oil	4 95	5 00
Devenish Pete, Ltd.	1 25	1 30
Fabyan Pete.	10	10½
Home Oil	22 50	23 00
Illinois-Alberta	1 70	1 80
Mayland Oil	11 75	11 00
McLeod	5 00	5.25
McDougall Segur, new	2 90	
Royalite	160 00	160 00

MORNING SALES

Bowena Copper—2,000 at .11½.

B.C. Silver—250 at .05.

Bayview—500 at 04.

Big Missouri—100 at 1 53. 1,100 at 1 60. 500 at 1 58. 5,500 at 1 60. 3,100 at 1 63. 500 at 1 63. 1,000 at 1 60.

Beaver Silver—500 at 13.

Cork Province—5,200 at 10.

Dalhousie Mines—500 at 13.

George Copper—100 at 6 10. 600 at 6 25.

Georgia River—1,000 at 31.

Golconda—6,600 at 1 60. 1,500 at 1 60. 1,100 at 1 67. 500 at 1 60. 1,200 at 1 60. 5,000 at 1 70. 100 at 1 72.

Grandview—27,000 at 42.

Independence—1,000 at 00.

International Coal—800 at 42.

Kootenay Florence—300 at 00. 100 at 41.

L. & L.—2,500 at 02.

Lucky Jim—600 at 13.

Marmot Gold—1,000 at 09½.

Mohawk—1,200 at 06.

Marmot Metals—500 at 04½. 1,000 at 04½. 6,000 at 06.

Morton-Woolsey—3,500 at 09½. 10,000 at 09½. 100 at 07.

Noble Five—200 at 59. 2,400 at 60.

Oregon Copper—1,000 at 42; 1,500 at 42.

Pend Oreille Ex.—250 at 6 00; 475 at 5 00.

Pend Oreille Rights—305 at 75; 2,000 at 80.

Pioneer Mines—800 at 07.

Premier—300 at 1 70.

Porter-Idaho—300 at 43.

Reeves-McDonald—5,200 at 1 75.

Reno Gold—3,000 at 00.

Rufus-Argenta—12,000 at .33½. 600 at 34.

Ruth-Hope—1,000 at 34. 250 at 30.

Silvercrest—1,700 at 07.

Slocan Rambler—300 at 16.

Snowflake—1,000 at 00. 2,000 at 09½. 4,500 at 57; 2,100 at 07½. 3,000 at 58. 2,400 at 58½. 00 at 00.

Topley-Richfield—3,000 at 30.

Whitewater—3,425 at 75.

Woodbine—11,700 at 07. 500 at 07½; 800 at 07½. 800 at 08.

Advance Oil—1,350 at 15 00. 100 at 15 00.

A P Con.—425 at 4 64. 000 at 4 00. 000 at 4 60. 000 at 4 67. 400 at 4 60. 2,000 at 4 70. 100 at 4 71. 000 at 4.75. 000 at 4 75. 425 at 4 80.

Associated Oil—600 at 5 50.

B.C. Montana—101,000 at 00 1-10. 44,000 at 00½.

British Dominion—100 at 1 00. 600 at 1.10. 100 at 1 15.

Calmont—300 at 4 00; 1,000 at 4 85. 2,100 at 4 60. 300 at 4 55. 010 at 5 00.

Commonwealth—300 at 1.24. 1,000 at 1 00.

Dalhousie Oil—1,000 at 4 60. 2,100 at 4 60. 760 at 4.90. 00 at 4 05.

Dallas Oil—100 at 3 00. 150 at 3 00.

Eastcrest—300 at 3.50.

Fabyan Pete—3,000 at 10; 100 at 11; 200 at 11½; 1,000 at 11½.

Freehold—500 at 1 75. 1,000 at 1 60.

Hareal—5,200 at 3 00.

Devenish—500 at 1 00. 1,000 at 1 22; 2,460 at 1 25. 3,100 at 1 24. 6,980 at 1 25. 1,200 at 1 20. 400 at 1.27. 500 at 1 20. 100 at 1 00. 3,300 at 1 00. 100 at 1 22.

Midwest—300 at 1 00.

Mill City—125 at 0.25.

McLeod—600 at 5 00.

McDougall, new—100 at 3 00. 300 at 6 00. 100 at 2.80. 625 at 3 00.

McDougall, ex.—500 at 5 75. 00 at 5 00; 10 at 5 00; 00 at 6 00.

Home Oil—600 at 22 00. 25 at 22 00; 25 at 22 10. 200 at 22 40. 00 at 22 60. 50 at 22.50.

Illinois-Alberta—3,700 at 1 00. 100 at 1 81.

Mayland—1,025 at 11 75; 120 at 11 00; 50 at 11 65; 100 at 11 00. 300 at 12 00; 100 at 12 10.

Mercury—700 at 1 50. 1,450 at 1 00.

Model Oil—600 at 00. 100 at 02.

Regent Oil—300 at 00. 1,000 at .70; 300 at 75. 300 at 72.

Sterling Pacific—3,000 at 3.20. 00 at 2 00.

Spooner—1,000 at 3 30. 550 at 3 25. 1,400 at 3 50. 500 at 3 50.

United Oils—50 at 13 00. 10 at 13 25. 10 at 13 00.

Vulcan—400 at 1.90; 300 at 3 00. 600 at 3.00.

Van Alta—600 at 6 00. 5,000 at 3 10.

Ranchmen—300 at 1 05.

AFTERNOON SALES

Bowena Copper—3,000 at .10.

Big Missouri—12,000 at 1 60. 0,300 at 1 63. 400 at 1 64. 11,450 at 1 65.

Cork Province—2,000 at 12.

Beaver Silver—2,000 at 10.

Georgia River—100 at 00.

Golconda—4,000 at 1 00.

Grandview—1,300 at .42. 3,000 at .43. 100 at 44.

Independence—1,000 at 00¼. 600 at 00½.

International Coal—1,000 at 42.

Kootenay Florence—2,000 at 10½; 3,000 at 15.

Kootenay King—500 at .39. 600 at 00. 100 at 42.

L. & L.—1,800 at 00.

Mohawk—3,000 at 04½.

Morton-Woolsey—3,700 at 09½.

Noble Five—200 at 00. 600 at 00. 00 at 01.

Oregon Copper—3,400 at 41. 2,200 at 42.

Pend Oreille Ex.—100 at 6 00. 30 at 6 00.

Pend Oreille Rights—4,400 at 70.

Premier Gold—200 at 1 70.

Porter-Idaho—200 at 00.

Reeves-McDonald—2,500 at 1 75.

Rufus-Argenta—1,000 at 33½. 550 at 34.

Ruth-Hope—1,000 at 34. 600 at 05.

Silvercrest—1,000 at 07.

Silverado—1,000 at 75.

Snowflake—3,300 at .07; 200 at .07½; 600 at 58.

Topley Richfield—600 at 30.

Wellington—3,000 at 13.

Whitewater—400 at .75.

Woodbine—15,000 at .07; 5,000 at 07½; 200 at 07½.

Advance Oil—125 at 15 00. 100 at 16 00.

A P Con.—4,100 at 4 65. 500 at 4 60. 100 at 4 07. 150 at 4 60. 310 at 4 70.

Associated Oil—300 at 4.60; 600 at 5.55.

B.C. Montana—15,000 at 00 1-10.

British Dominions—400 at 1 00; 100 at 1 00.

Commonwealth—300 at 1 34. 1,000 at 1.36.

Dallas Oil—400 at 3 40. 100 at 3 45.

Hareal—600 at 3 00.

Calmont Oil—600 at 4 70. 2,000 at 4 60. 100 at 4 64. 600 at 4 65. 25 at 4.90.

Dalhousie—300 at 4 00. 200 at 4 00. 700 at 4 95. 1,510 at 5 00.

Devenish—3,000 at 1.34. 6,125 at 1 35. 2,300 at 1 20. 500 at 1 27. 300 at 1 28.

Eastcrest—1,100 at 3 00.

Fabyan—900 at 11.

Freehold—1,700 at 1 65.

Home Oil—120 at 22 00. 320 at 22.25. 00 at 22 60. 200 at 22 50.

Illinois-Alberta—1,000 at 1 00. 1,000 at 1 70. 775 at 1 80.

Mercury Oil—700 at 1 55. 500 at 1 00. 000 at 1 57; 300 at 1.58. 500 at 1 30.

Mill City—510 at 3 35. 200 at 3 00.

McLeod Oil—600 at 5 00.

McDougall, new—100 at 3 00. 300 at 3 00.

McDougall Ex.—100 at 6 00. 300 at 6 00.

Model Oil—450 at 06.

Regent Oil—1,010 at 70. 30 at 75.

Sterling Pacific—700 at 3 15. 1,000 at 3 10. 100 at 3 10. 2,500 at 3 20.

Signal Hill—100 at 45.

Spooner Oil—450 at 3 00. 700 at 3 25. 600 at 3 00.

Southwest—100 at 8.00. 200 at 8.50.

United Oils—220 at 13 00.

Vulcan Oil—100 at 3 20. 300 at 3 25.

Homestead—100 at 1 40.

Exchange will be closed May 24 and 25.

NEW ISSUE

Eastern Dairies, Limited

6% 20-Year First Collateral Trust Convertible Bonds

Assets, $1,820 for each $1,000 bond.
Earnings over three times interest charge requirements.
Field served covers quarter of population of the Dominion.
Excellent record of growth and earnings.
Attractive privilege to convert into common stock up to and including May 1, 1939.

Price 100 and Accrued Interest

Correspondents: E. A. Pierce & Co., New York; Greenshields & Co., Montreal; Jas. Richardson & Son, Winnipeg

Direct Wires to All New York and Canadian Exchanges With Fast Service

R. P. Clark & Co. (Victoria) Limited

Arcade Building, 617 View St. H. W. J. Paterson, Manager

Toronto Mines—Calgary Oils

Fast Wire Service From Coast to Coast

Consult Us for Suggestions

VISIT OUR BOARD-ROOM

STOBIE-FORLONG & CO

Phone 8700

620 View Street Victoria, B.C.

OIL COMPANY SUBLETS LAND

OUTWEST PETROLEUMS MAKE DEAL WITH VANBERTA OILS

Large Transfer of Stock and Royalty Interest on Production Are Involved in Transaction

A deal was announced this week by officials of Outwest Petroleums, Limited, whereby forty acres of their holdings in Sec. 35 and forty acres in the west half of Sec. 22, Tp. 19, have been sublet to Vanberta Oils, a company being financed in Vancouver, Seattle and Portland by R. J. MacLean, formerly manager of the Texas & Pacific Oil Co., and an experienced oil man in the Texas fields.

The deal involves a large transfer of stock in Vanberta Oils to Outwest Petroleums, as well as a royalty interest on production.

Vanberta will drill immediately and work has already commenced.

The Imperial Oil are connecting up the gas line from Outwest No. 1 well.

The stock of the Outwest has had a remarkable reception from the investing public and the directors expect to close the issue in the near future.

The citizens of Victoria have taken a lively interest in this issue, which bids fair to become one of the leading stocks, judging by present prospects.

Eastern Markets

News and Comment on Business Supplied by R. P. Clark & Co. (Victoria), Limited

MORNING STOCK LETTER

The question was asked yesterday why attempts to curtail oil production in an effort to stabilize prices should be considered as constructive, while the intention of copper producers to reduce output in order to maintain price stabilization should be considered as "bearish." The realization that a lower output of copper will not work to the disadvantage of the industry, coupled with the completion of what appeared to be extensive liquidation in Anaconda, paved the way for buying in the copper issues, which seemed to be confined principally to Anaconda, Kennecott and American Smelting and Refining.

The three recognized leaders in the group are entitled to further recovery, but doubt very much if there will be at this time a general diversified advance through the copper group. In connection with the strength in Fleischmann we understand that the earnings of the first quarter contained non-recurring charges which were largely responsible for the small decrease in net as compared with last year. In other words, it is likely that succeeding quarters will show steady increase in profits, which has characterized Fleischmann for several years, and we think that the stock is in a stronger market position than it was when selling in the 80's.

For some time past the tobacco stocks, or at least those whose principal revenue comes from cigarettes, have seemed to be in better demand. Thus far American Tobacco and Reynolds have enjoyed the greatest activity, but if an upward revision in wholesale prices of cigarettes is on the books which will cancel the reduction made in April, 1928, Liggett & Myers should not be overlooked. When the price reductions were put into effect a year ago, it was popularly supposed that Liggett & Myers might suffer more than its two principal competitors, but in the year ended December 31, 1928, the company showed a small gain over 1927 and earned $6.63 on common stock. The balance sheet showed at the end of the year current assets of $11,000,000, with a substantial gain in cash account. The competition of last year apparently in no way impaired the strong financial condition of the company and the common stock is entitled to share in the advance.

WALL STREET MIRROR

It is likely a further rally will be seen in the market today. The very small increase in loans to brokers will be considered bullish by the traders, but any sharp advances will bring about renewed selling in several directions. Completion of the liquidation of a stale long account was the signal for an advance in the copper issues. Coupled with this sharp rally it was made known that optimistic news from abroad regarding the settlement of the reparations question would bring a renewal of buying in the copper metal.

Buying of Fleischmann by banking interests is based on the belief that Fleischmann is planning the organization of a big food combine. One of the stocks mentioned in this connection is Kraft Cheese. American interests are still on the buying side of Barnsdall. Another big oil merger is in the making. One of the stocks mentioned is Indian Refining.

Warner Brothers Pictures is still headed upward.

Hornblower & Weeks—In the public utility group we favor Consolidated Gas, Public Service of New Jersey, Standard Gas and American Power & Light.

Prince & Whitely—So long as the money market is subjected to such wild fluctuations as have been recently, we may expect continued irregularity in prices.

Hirsch & Lilienthal—Think it advisable to stand on the side lines and do little. While a few special issues may score further advances, the general market seems to be in a state of liquidation, and looks as if it would ultimately work somewhat lower.

COMING EVENTS

A major factor contributing to the market's unsettlement during the past several days can be traced to rumors in connection with a reversal on operation of former bull leaders. It is understood that discouraged losses, said to amount to around $1,888,888 in Anaconda, holdings of Radio, National Cash Register, and Mack Trucks, were thrown on the market in connection with heavy short selling of U.S. Steel and another new active issue.

We think the general position on the market is much too strong to permit other temporary reactions from the near term and we expect that a number of leading shares will move much higher in the near future. In U.S. Steel a rather extended short interest has been built up and a drive to force shorts to cover is likely to be engineered in the near future. We think the stock should be accumulated at current levels and held for at least a 20-point gain.

Sparks-Withington should be accumulated on all recessions and held for a very broad advance. After the four-for-one split-up has become effective the new stock might work up as high as the equivalent of 400 for the present shares.

Paramount-Famous-Lasky — Recent strength in "FP" has resulted from important buying, which is gradually reducing the floating supply of the stock. Paramount should earn between $6 and $7 per share this year, which would justify a market price of between 90 and 105 for the stock. Eventually "FP" will probably be involved in a larger merger, but, before anything definite is consummated, the stock should sell much higher.

Tobacco stocks are meeting with very good buying. We would follow strength and activity in the leading issues, particularly Lorillard, Reynolds, Liggett-Meyers and American Tobacco.

Calgary Oil Stocks

(H. E. Bunnings & Co. Ltd.)

		Bid	Asked
Mayland		13 50	
Turner Valley		1 40	1 00

	High	Low	Close
Advance	10 00	10 00	10 00
Alberta Pac Cons.	4 80	4 70	4 75
British Dominion	1.03	1 00	1.00
Calmont	5 00	4 00	4 00
Dalhousie	5 00	4 00	4 00
Dallas	3 50	3 40	3 40
Devenish	1 30	1 25	1 25
East Crest	3 00	3 00	3 40
Freehold	1 00	1 00	1 00
Hareal	3 00	3 00	3 00
Home Oil	22 75	22 70	22 70
Illinois Alta	1 00	1 00	1 00
Madison	00	55	55
McDoug Seg (reg.)	6 00	6 00	6 00
McD Seg (new)	3 00	3 00	3 00
McLeod	5 25	2 25	5 25
Mercury	1 00	1 51½	1 41½
Mid-West	1 05	1 00	1 00
Mill City	5 35	0 10	0 28
Model	05	00	55
New Federal	40	39	40
Regent	70	70	70
Royalite	1 70	1 70	1 70
Signal Hill	00	00	45
Spooner	3 51	3 00	3 00
Vulcan	3 20	3 10	3 10
Homestead	1 45	1 45	1 45
Highwood pfd.	12 25	12 25	12 22
Highwood com.	12 00	12 00	12 00

MONTREAL STOCKS

(Branson, Brown & Co. Ltd.)
(All Fractions in Eighths)

	High	Low	Close
Alta Pacific Grain	47 4	46-4	46 4
Abitibi	40	40-1	40-1
Asbestos	12-2	12-2	12-2
Asbestos pfd	30	25	29
Atlantic Sugar	11	11	11
Ass. Breweries	30	29	29
B A Oil	50-4	50	50-4
Bell Telephone	164-1	164-1	164-1
Brazilian Trac	56 2	54-0	25
B C Fish & Pack	31	31	31
Brompton Paper	57	47	47
B C Power "A"	45-4	45-4	45-4
B C Power "B"	28	28	28
Can Bronze	72	72	72
Can Cement com	28	25	28
Can Cement pfd	97	96-5	96 0
Can Car Fdy com	141	141	141
Can Car Fdy pfd	156-7	156-7	156-7
Canada Gypsum	100	100	100
Can S S com	45	42	47
Can S S pfd	96 4	96-4	96-4
Can Cottons	90-4	90-4	90-4
Can Converters	96 4	90 4	96-4
Can Ind Alcohol	24	23-0	23-4
Carling Brewing Co	31	31	31
Cons M & S	410	400	400
Dominion Bridge	103	101-4	101-4
Dominion Glass	200	196-4	200
Dominion Textile	100	100	100
Dryden Paper	24-4	24	24-4
Hiram Walker	64-4	63-4	63-4
Massey Harris	64-4	60 4	64-4
McColl Frontenac	38 4	37 0	37 6
Montreal Power	105-4	104-4	105-4
National Breweries	105	135	135
Noranda	57	56	56-4
Page Hersey	130-4	128 4	129-4
Penmans Ltd.	00	00	96
Power Corpn	104 4	101-4	101-4
Shawinigan	75-4	74-4	74-4
Steel of Canada	57 2	56-4	56-4
Winnipeg Elec	62-2	61-4	65-3

METAL MARKETS

LONDON, May 17. — Standard copper, spot, £79 10s; futures, £74. Electrolytic, spot, £83 12s 6d; futures, £84 12s 6d. Tin, spot, £196 15s; futures, £199 15s. Lead, spot and futures, £22 15s. Zinc, spot, £26 15s; futures, £26 10s.

AT NEW YORK

NEW YORK, May 17.—Copper, electrolytic, spot and futures, 18. Iron, steady, unchanged. Tin, easy, spot and futures, 43.75 to 43.87. Lead, steady, spot, New York, 7.00; East St. Louis, 6.75 to 6.80. Zinc steady, East St. Louis, spot and futures, 6.60 to 6.65.

NEW YORK SUGAR

NEW YORK, May 17.—The raw sugar market was firmer today with prices 1-32 higher, 3.61 a pound spot, duty paid. Sales reported were 5,800 Porto Rican at 3.58, and 20,000 bags Cuban and 28,700 Porto Rican at 3.60 to local refiners.

Refined was unchanged at 5.00 for fine granulated. No new business was reported, but withdrawals on old contracts continued of satisfactory proportions.

VANCOUVER WHEAT

VANCOUVER, May 17.—Futures quotations.

Wheat—	Open	High	Low	Close
May	111b	111a	110b	110b
July	112b	112b	111⅝b	111⅝b
November	114b	114b	112⅝b	112⅝b

Cash: No. 1 N., 110; 2 N., 107; 3 N., 102½; 4 wheat, 99; 5 wheat, 91; 6 wheat, 83; feed, 71.

MONTREAL PRODUCE

MONTREAL, May 17.—Cheese, butter and eggs, unchanged.

Cheese—Westerns, 17 1-4.

Butter—No. 1 Pasteurized, 35 1-4 to 35 1-2.

Eggs—Fresh extras, 35; fresh firsts, 32.

SILVER MARKETS

LONDON, May 17. — Bar silver, 25⅛d per ounce.

AT NEW YORK

NEW YORK, May 17.—Bar silver, 54. Mexican dollars, 40%.

China belonging to the late Empress Marie of Russia was recently sold at Copenhagen at low prices.

TRADING SHOWS IRREGULARITY

MINES AND OILS EQUALLY AFFECTED IN TORONTO MARKET

Big Missouri Outstanding in Strength—Noranda Has Some Activity

(Stobie, Forlong & Co.)

TORONTO, May 17.—Irregular trading was noted on the local market for mines and oils today. Outstanding in strength was Big Missouri, which came back strong. Stock advanced irregularly after opening 8 points up and reached former high levels, closing with net gain of 31 cents. Newbec was another popular trader, advancing fairly steadily to 63 cents high, near which level it held to close 4 points up. Noranda had considerable activity, opening strong and touching the $57 mark. Later weakness eliminated a large portion of the early gain and stock closed 15 points up. Falconbridge Nickel was stronger, net gain 15 cents.

International Nickel was off $1.45, Sherritt-Gordon dropped 20 points, Teck Hughes and Sudbury Basin were fairly active and steady. Wright Hargreaves and Ventures were slightly stronger. Golconda was surprisingly inactive and gained only 5 points, despite rumors that it will have closer association with Nipissing. Abana and Amulet were big traders but showed no appreciable difference.

In oils, Associated, Home and Mayland traded to slight losses, while Dalhousie, Sterling Pacific and Wainwell were firm to strong.

(H. E. Bunnings & Co., Ltd.)

	High	Low	Close
Ajax	00	01	02
Abana	1 85	1 74	1 75
Aconda	07	07	07
Amiir	30½	30	30½
Amulet	1 02	1 00	1 00
Arno	25	24	.25
Barry Hollinger	25	00	00
Bidgood	00	30	30
Big Missouri	1 55	1 00	1 00
Capital Rouyn	00	07	00
Cent Manitoba	45	45	.45
Clarice	15	15	15
Gold Hill	09½	04	04
Granada	16	10	15
Falconbridge	13 75	13 00	13 00
Manitoba Basin	40	44½	45
Mandy	1.10	1 01	1 05
Golconda	1 05	1 00	1 00
Foothills	5 55	5.25	5 25
Sterling Pacific	2 55	2 25	2 20
New Nickel	55 55	52 25	55 50
Hollinger	6 00	3 00	5 50
Howey	1 20	1 12	1 20
Jackson Manion	14	13½	14
Kootenay Florence	15	15	15
Lake Shore	26 00	25 70	25 05
Laval	00½	00	00
Malartic	45	45	45
McIntyre	17 05	17 00	17 00
Mining Corpn	4 28	4 25	4 20
Murphy	10	10	10
Newbec	63	00½	00½
Nipissing	3 00	3 00	3 00
Noranda	57 00	55.25	56.25
Pend Oreille	6 52	6 00	6 00
San Antonio	16	14	15
Sherritt Gordon	8 00	7 00	7 05
Sudbury Basin	6 55	5 00	6 80
Tawagamac	3 00	3 00	3 00
Teck Hughes	8 05	8 00	8 05
Vipond	1 00	1 00	1 00
Wright Harg	1 53	1 51	1.53
Ventures	0 50	5 00	6 00
Associated Oil	4 75	4 00	4 60
A P Cons.	4 88	4 70	4 75
Home Oil	23 00	22 25	22 25
Dalhousie	5 00	4 95	5 00
Marland	12 80	12 00	12 75
Wainwell	51	00½	50

Mining News

(H. E. Bunnings & Co., Ltd.)

CALGARY, May 17—Okalta—Okalta new stock at $5.00 looks decidedly cheap. Crew at work on completing casing to top of hole and production might easily be jumped to 500 or 600 barrels at any time. Some oil men who have inspected this well believe it capable of more than 000 barrels when full recovery is possible. Work on Okalta Nos. 2 and 3 progressing steadily.

Highwood — Highwood management planning to submit a proposal to shareholders to increase capital from 200,000 at $5 par to 2,000,000 shares no par. Each present preferred would be exchanged for twelve new shares and each common share for eight new shares under the proposed plan. Additional shares of preferred stock would be given to care for an unpaid dividend at 8 per cent for about three years. About 80 per cent of present shares issued with only about 15 per cent estimated on the market. Well now definitely in lime at 4,227 feet.

Home—Home No. 2 now thoroughly cleaned out for two feet of new hole past cement and diamond bit is being put into action Thursday, so faster progress may be expected.

Midfield No. 1 down 1,150 feet. The company owns ten acres adjoining Regent, with stock mostly held in Winnipeg.

Regent No. 3 spudded in and No. 3 to follow within thirty days. Management pleased with action of new separator on No. 1 well.

Southwest Pete—Southwest maintains record-breaking pace. Down about 3,200 feet Thursday night.

A.P. Cons.—Holding 150,000, or approximately one-fifth of the issued stock in the Home Oil Company, felt the benefit of production from Home No. 3 and No. 3 wells. Present market value of Home shares makes A.P. Cons worth about 4.40 in addition to its royalties and extensive acreage in Turner Valley and near the boundary. Present price certainly has not discounted A.P.C.

First Home dividend of 20 per cent to be paid June 29 to shareholders of record June 8. Transfer book closed June 9.

TORONTO, May 17.—Northern Miner says Teck Hughes crosscut at twentieth level should reach ore end of May. Goldfields Consolidated, of Nevada, which has entered partnership with Mining Corporation of Canada in base metals mine enterprise in British Columbia will likely list its stock on Toronto Exchange. Now on New York curb.

April gold production brings Porcupine output for four months in 1929 to $6,154,817.

Mandy has not found economic bodies on new levels at 825, 925 and 1,025 feet, but some encouraging mineralization has been met with.

Howey Gold will have 500-ton mill ready when power is turned on by hydro next February.

Hollinger calls a doctor, is miners' comment on employment of geologist to report on deep levels of the mine.

Predicted Castle Trethewey will show 30 cents per share cash on hand.

Ontario Refinery—While plans are not completed for new copper refinery at Copper Cliff, understood that plant will follow generally lines of chrome plant of United States Metals Refining Company. Annual of 500,000,000 pounds, basis on which new industry was organized now confirmed. American Metals and International Nickel will share 80 per cent and Consolidated Mining & Smelting 10 per cent later; company invited Ventures to come in with them. Designed for 20,000,000 pounds year's output copper refinery is to be erected so that capacity can be easily doubled.

West Dome Lake—Change in capital structure West Dome Lake may be proposed at annual meeting May 31. Company out of funds, capitalization $5,000,000, of which $3,000,000 went to Consolidated shareholders.

Lake Shore—Development at 1,600 level Lake Shore has opened up large reserves of new ore, average values over widths from thirty to sixty feet $20 per ton, and length of main ore zone at this level about 2,300 feet. Sections of ore reveal values up in hundreds of dollars per ton. As a result of depth developments, unofficial estimates place ore reserves now at over $200,000,000 down to 300-foot levels.

Southwest Pete—If Southwest Pete continues making fifty feet daily drillers should reach limestone formation well before June 30.

Hudson Bay—Hudson Bay Mining & Smelting has started construction of its power line from Island Falls to Flin Flon.

Deepest Oil Well—Control of what is said to be deepest oil well in the world, 8,523 feet, from which level it produces 2,500 barrels daily of light crude, 65 per cent gasoline, acquired by Marland Oil recently in buying control of Texon Oil & Land Company.

Lake Shore Dividend—Lake Shore regular 20 per cent dividend declared, payable July 15 to shareholders of record of July 1.

Newbec—Work on Newbec said to reveal even more favorable geology than was at first expected.

Retail Prices

(Revised May 6, 1929)

DAIRY PRODUCE

Butter—	
Best Alberta, cartons	.50
Comox, lb.	.55
Cowichan Creamery, per lb.	.60
Salt Spring Island, lb.	.55
Dandiest, lb.	.50
Our Own Brand, lb.	.50
New Zealand Creamery, lb.	.50
Alberta, bulk, lb., 48, or 3 lbs.	1.00
Eggs—	
B.C. Fresh, extras	.22
B.C. Fresh, firsts	.34
Pullets, extras	.34
Cheese—	
B.C. Cream Cheese, lb.	.60
B.C. Solids, lb.	.30
Finest Ontario, mild, per lb.	.50
Finest Ontario, matured, lb.	.60
Edam Dutch Cheese, lb.	.60
Gouda Cheese, per lb.	.60
Gorgonzola, per lb.	.50
Swiss Gruyere, in portions, box	.50
English Stilton, lb.	.60
Imported Roquefort, lb.	.60
Eagle Brand Camembert, box	.60
Circle Brand Breakfast Cheese	.40
Kraft, lb.	.43
Golden Leaf	.60
H.A. Loaf	.60

MEATS

Pork—	
Trimmed Loins, per lb.	.50
Shoulder Roasts, per lb.	.34
Legs, per lb.	.38
Pork Sausages, per lb.	.30
No. 1 Beef—	
Sirloin Steaks, per lb.	.30 to .42
Round Steaks, per lb.	.25 to .35
Pot Roasts, per lb.	.20 to .25
Rump Roasts, per lb.	.30
Veal—	
Shoulders, per lb.	.29
Legs, lb.	.32
Rumps, lb.	.35
Spring Lamb—	
Shoulders, per lb.	.35
Legs, per lb.	.63
Rabbits, local, per lb.	.50
Ham, lb.	.00 to .42
Bacon, lb.	.40 to .60

POULTRY

Heavy Fowl, lb.	.63
Light Fowl, lb.	.50
Chicken, lb.	.60

FISH

Fresh Cod, lb.	.25
Halibut, per lb.	.33
Fresh Shrimps, per lb.	.60
Eastern Finnan Haddie, lb.	.15 and .30
Local Kippers	.15
Local Cured Black Cod	.25
Large Eastern Kippers	.10
Red Spring Salmon, lb.	.60

VEGETABLES

Local Potatoes, 6 lbs. for	.60
Potatoes, local, sack	1.00
Ashcroft Potatoes	2.25
Celery, stick	.15
Local Head Lettuce, each	.10
Vegetable Marrow, lb.	.00
Spinach, 2 lbs.	.20
Cabbage, each	.10 and .00
Carrots, 3 for	.10
Cauliflower, each	.00
Onions, lb.	.05
Lettuce, head	.10
Cucumbers	.00 and .10
Green Peppers, lb.	.10
Local Hothouse-Grown Tomatoes, lb. to	.60
Pumpkin, lb.	.00
Sprouts, 2 lbs.	.25
Mushrooms, lb.	.60

NUTS

Walnuts, per lb.	.30 to .60
Pecans	.40
Mixed	.00 and .35
California Soft Shell Walnuts, lb.	.60
Roasted Peanuts, per lb.	.15
New Almond Nuts, lb.	.60
Soft Shell Almonds	.60
New Chestnuts, Japan, lb.	.30

FRUITS

Pomegranates, each	.10
Bananas, doz.	.50
Cranberries, lb.	.35
Lemons, Cal., doz.	22, 25, .50
Valencia Oranges, doz.	.35 to .60
Navel Oranges, doz.	.35 to .75
Jonathan, extra fancy	3.00
Fancy	3.40
"C" grade	3.00
McIntosh Reds, 6 lbs.	.60; box 3.00
Dates, 2 lbs.	.35
New California Figs, pkt., .10, .15 to	.60
New California Layer Figs, lb.	.35
Spanish Cluster Raisins, box	.50
New Fard Dates, lb.	.30
California Cluster Raisins, box, and	.30
Coconuts, each	.15 and .30
Pineapples	.40, .60 and .60
Honeydew Melons, each	.50
California Prunes, lb.	.10
Apples, Delicious Apples, lb. Box	.10
Baldwin Pippins, 3 lbs. .60; box	3.00
Northern Spy, 3 lbs. .60; box	3.70
Spitzenburg, 5 lbs. .60; box	3.20
Tokay Grapes, lb.	.15

Wholesale Row

(Revised May 3, 1929)

MEATS

Beef, No. 1 Steer, per lb.	.31
Beef, Cow, per lb.	.19
Veal, per lb.	.30 to .50
Rams, per lb.	.31½
Shoulders, per lb.	.25
Loins, per lb.	.36
Legs, per lb.	.39
Breakers, per lb.	.30
Lamb, per lb.	.31
Tongue, per lb.	.30 to .34
Liver, per lb.	.17
Ham, per lb.	.30 to .30

FISH

Haddies, per lb.	.10
Fillets, O.R., per lb.	.20
Fillets, Jumbo, per lb.	.21
Scottish-cured, per lb.	.20
Sunrise Fillets, per lb.	.17
Eastern Kippers .... 40's, 3.00; 50's	3.75
Digby Chix, box	.30

POULTRY

Fowl, per lb.	.30 to .39
Broilers	.39
Chicken, per lb.	.37 to .39
Duck, per lb.	.25
Turkey, per lb.	.30 .47
Geese, per lb.	.30

EGGS

B.C. Extras, doz.	.36
B.C. Firsts, doz.	.37
Pullets, doz.	.34

DAIRY PRODUCE, ETC.

Butter—	
Best Cartons, 1's and ½'s	.40
Best Prints, 1's only	.40
3 and 5-lb. Blocks	.42
No. 2 Cartons	.42
No. 2 Prints	.41
Finest Solids	.41
First Grade	.40½
Lard, tierce, per lb.	.18½
Lard, other kinds	.17 .19
Shortening, tierce, lb.	.14½
Shortening, other kinds, lb.	.15½ .17
Cheese	.28
Cheese, twins, per lb.	.30½
Cheese, triplets, per lb.	.30
Cheese, Stilton, per lb.	.31
Cheese, solid milk, per lb.	.30
Edam Dutch Cheese, per lb.	.60
Gouda Cheese, per lb.	.60
Gorgonzola, per lb.	.60
Swiss Gruyere, in portions, box	.30
English Stilton, per lb.	.32
Imported Roquefort, per lb.	.60
Eagle Brand, Camembert, box	.60
Circle Brand Breakfast Cheese	.60
Kraft, per lb.	.37
Golden Leaf	.30

FRUIT

Apples—	
Winesaps	3 60 @ 75
Staymer Winesaps	3.30 @ 00
Rome Beauty Apples	3 00
Bananas, per lb.	.10
Lemons, California, per case	4 00 @ 25
Coconuts, per doz.	
Navel Oranges, per case	3.75 @ 00
California Grapefruit	5.00 @ 00
Florida Grapefruit	6 00 @ 00
Emperor Grapes, per box	6 50

VEGETABLES

Beets	2.25
Carrots, sack	2.75
Cabbage	.00 .00
Parsnips, sack	4 00
Cauliflower, doz.	2.30 2.75
Celery, imported, crate	6 50 7.00
California Lettuce, crate	6 00 5.50
Potatoes, Ashcroft Gem, sack	1 00
Potatoes, Up-to-Date, sack	1.50
Potatoes, Mainland, sack	1 00
Yakima Netted Gem	1 00
Turnips, sack	@ 75
Green Onions, doz.	.45
Kamloops Onions, sack	6 00
Pumpkin, per lb.	.04
Citrons, per lb.	.04
Hubbard Squash, per lb.	.04
Hothouse Tomatoes, No. 1	6.00
Hothouse Tomatoes, No. 2	4.30

NUTS

Almonds, per lb.	.30
Manchurian walnuts, per lb.	.14
Californian walnuts, per lb.	.30 .30
Chestnuts, per lb.	.15 .17
Roasted peanuts	.15
Popping corn, per lb.	.10

FLOUR

Purity	3 00
Five Roses	2.35
Maple Leaf	2.00
Royal Standard	2.00
B. & K. Pastry	2.25
Whole Wheat	@.25
Quaker Flour	2.35
Robin Hood	@.30

ALBERTA ENJOYS SURPLUS

EDMONTON, May 17.—Alberta closed the fiscal year ending March 31 with more money left over in the provincial treasury in excess of expenditures than ever before in the history of the province, $1,817,871 being the exact amount, according to an announcement made by Provincial Treasurer R. G. Reid.

GRAND LODGE NAMES OFFICERS

Dr. T. W. Fletcher, of Vancouver, Is Grand Chancellor of Knights of Pythias

TRAIL, B.C., May 17.—Grand lodge officers of the Knights of Pythias of British Columbia elected are: Dr. T. W. Fletcher, Vancouver, grand chancellor; D. C. Manley, Grand Forks, vice-chancellor; J. Burton Slough, Vancouver, prelate; Fred J. Harding, Vancouver, keeper of records and seals; C. L. Behnsen, Victoria, master of exchequer; E. A. Hall, Cranbrook, master at arms; W. G. Allison, Victoria, inner guard; S. M. Ward, North Bend, outer guard; E. S. H. Winn, Vancouver, supreme representative.

The next meeting of the grand lodge will be at Powell River in May next year. Grants made included $10,000 to assist in the eradication of tuberculosis; $15,000 for health purposes, and $18,000 for educational matters.

PYTHIAN SISTERS

Officers elected by the Pythian Sisters grand lodge were: Mrs. W. Miller, Grand Forks, past chief; Mrs. H. Slaughter, Nanaimo, chief; Mrs. S. Ferguson, Rossland, senior; Mrs. R. Johnston, Vernon, junior; Mrs. R. Downie, Trail, manager; Mrs. N. Beach, Vancouver, mistress of records and correspondence; Mrs. E. Townley, Vancouver, mistress of finance; Mrs. B. Manley, Grand Forks, protector; Mrs. M. McKenzie, Vancouver, guard; Mrs. E. Trembath, Rossland, supreme representative; Mrs. G. Hermon, Vancouver, senior supreme alternative; Mrs. F. Cumberland, Merritt, junior supreme alternate; Mrs. L. Savage, Duncan, press correspondent.

ROOSEVELT FIELD, L.I., May 17.—Roger Q. Williams and Lewis Yancey are considering the possibility of taking off within the next five days from Old Orchard, Me., on a nonstop flight to Europe, it was announced today.

Keep Your Money Circulating

Within the Empire applies equally to the purchase of insurance as to commodities. We are GENERAL AGENTS for old and reliable CANADIAN and BRITISH COMPANIES, which are outside the insurance combine.

Place your next FIRE or AUTOMOBILE INSURANCE policy with us and save money.

The Independent Agency
JOHNSON & COMPANY
1314 Broad Street

Outwest Announcement

Owing to the numerous inquiries for OPTIONS in OUTWEST we beg to inform the investing public that NO ORDERS can be filled for OPTIONS, owing to the tremendous activity now taking place. Orders for pre-listing stock in OUTWEST will be executed in the order received.

OUTWEST, $1.00

PHONE, WRITE OR CALL

NEWMAN & FYFE

STOCKS AND BONDS

612 View St. Phone 4003

SALESMAN

Established financial house requires the services of a Security Salesman of proven ability. To a man who has confidence in his ability to present attractive dividend paying investments to shrewd business people we have an opening that is worth from $250.00 and up per month. Strictly commission basis, with drawing account upon satisfactory proof of ability. References required. Box 1306 Colonist.

WANTED

THE EXCELSIOR LIFE INSURANCE COMPANY has an opening for a capable Insurance Salesman with organizing experience to secure and develop Agents in Victoria and adjoining district. Salary and first-class commission contract to right men.

Apply: F. J. GILLESPIE,
Provincial Manager,
Empress Hotel—May 20th

A Suggestion

In Planning a Home, Consider What Your Surroundings Will Be in Five, Ten or Twenty Years.

THE UPLANDS

ASK YOUR OWN AGENT

Important Notices, Employment, Business and Professional Directory, Wants, Etc.

The Daily Colonist

RATES FOR CLASSIFIED OR WANT ADVERTISEMENTS

One and one-half cents a word each insertion; nine cents a word a week, with a minimum of ten words, cash with order. No advertisement accepted for less than twenty-five cents.

Death and Funeral Notices, $1.00 first insertion, $1.00 for each additional insertion. Marriages, Cards of Thanks and In Memoriam Notices, $1.50 per insertion.

Birth Notices, $1.00 per insertion.

Business or Professional Cards of two lines or under, $2.00 per month. Additional space at $1.20 per line per month.

Advertisers who desire may have replies addressed to a box at The Colonist and forwarded to their private address. A charge of ten cents is made for mailing replies. In this case add three words ("Box ... Colonist") to the count for the number of words.

Out-of-town readers of our advertisements ask advertisers to give address as well as phone numbers, as it is not always possible to communicate through the phone.

The Colonist service is available every day from 8 a.m. to 10 p.m., excepting Sundays. Just call 11.

CLASSIFICATIONS

Acreage for Rent 62
Acreage for Sale 63
Acreage Wanted 64
Autos for Hire 90
Automobiles 90
Births 1
Boats and Launches 70
Business Directory 71
Business Opportunities 80
Cards of Thanks 4
Church Notices 9
Coming Events 10
Country Properties 70
Dancing 25
Deaths 3
Dressmaking 28
Educational 23
Farms for Rent 90
Farms for Sale 65
Farms Wanted 97
Flats and Apartments to Rent 53
Flats and Apartments Wanted 54
Flowers 7
For Sale—Miscellaneous 40
Funeral Directors 6
Furnished Houses for Rent 55A
Furnished Rooms for Rent 49A
Furnished Rooms Wanted 50A
Halls to Rent 36
Housekeeping Rooms to Rent 51
Housekeeping Rooms Wanted 52
Houses for Sale 76
In Memoriam 5
Listings Canceled 77
Lost and Found 29
Lodges and Societies 12
Machinery 84
Marriages 2
Maternity and Convalescent Homes 87
Miscellaneous 37
Money to Loan 31
Monumental Works 8
Music 24
Personal 21
Professional Directory 72
Property for Sale 80
Property Wanted 61
Poultry and Livestock 63
Room and Board 47
Room and Board Wanted 48
Situations Wanted—Female 18
Situations Wanted—Male 17
Summer Resorts 61
Teachers Wanted 16
Timber 30
To Exchange 22
To Rent—Miscellaneous 39
Unfurnished Houses to Rent 55B
Unfurnished Rooms to Rent 49B
Unfurnished Rooms Wanted 50B
Wanted—Female Help 14
Wanted—Male Help 13
Wanted—Miscellaneous 41
Wanted to Borrow 97
Wanted to Buy—Houses 79
Wanted to Rent—Furnished Houses 57A
Wanted to Rent—Miscellaneous 60
Wanted to Rent—Unfurnished Houses 57B

1 BIRTHS

McGEORGE—At the Royal Jubilee Hospital on May 16, to Mr. and Mrs. George McGeorge, 628 Wilson Street, a daughter.

3 DEATHS

FORMAN—At the family residence, 1000 Terrace Avenue, Hannah Selina Forman, beloved wife of James Forman, leaving her husband and daughter, Helen Tremaine Forman, to mourn her loss. Funeral private. No flowers, by special request.
(Halifax and Truro, Nova Scotia, papers please copy.)

McCONNELL—On May 15, at the Royal Jubilee Hospital, James McConnell, eighteen-year-old son of Mr. and Mrs. James McConnell, of 222 Langford Street, born in Glasgow, Scotland, and came to this city with his parents at the age of one year. There survive, besides his parents, three brothers, Matthew, David and John McConnell, all at home; four sisters, Mrs. P. S. King, of Vancouver; Mrs. A. Shanton, of James Landing; M. W. Mary and Dorothy P. McConnell, at home; also a grandmother, Mrs. Jane Booth, at the family residence.
The funeral will take place today, May 18, at 3 o'clock, from the Sands Funeral Chapel, Rev. J. B. Patterson will officiate and the remains will be laid to rest in Ross Bay Cemetery.

5 IN MEMORIAM

In Sinu Jesu

DANE—In unfading and tender memory of "Bubbles" (Carus), the darling and only child of Mr. and Mrs. Philip Turner Dane, 1145 Rockland Avenue, Victoria, B.C., who was called home May 18, 1914.
"Thy will be done."
(Philip Edmund Carus-Wilson.)

6 FUNERAL DIRECTORS

SANDS FUNERAL CO.
Office and Chapel 1612 Quadra Street
Phones 3306, 6033 and 7448L

THOMSON'S FUNERAL HOME
1625 Quadra Street
Phone 403 Night and Day

McCALL BROTHERS
"The Floral Funeral Home"
Johnson and Vancouver Sts. Phone 383

B. J. CURRY & SON
Morticians and Funeral Directors
Close personal attention is responsible for the growing confidence the public is showing toward the service we render.
Office and Chapel Phone 940
980 Quadra Street Day or Night

7 FLOWERS

SAVORY'S WEDDING BOUQUETS, corsages, etc. Phone 1034. 1431 Douglas.

W. WOODWARD (CORNER FLOWER Shop), at the sign of "Flowers," Broad and View Streets. Phone 1250.

7A FUNERAL DESIGNS

BALLANTYNE BROS., LTD.
Cut Flowers and Designs
645 Fort Street Phone 394
Greenhouses: North Quadra Street

8 MONUMENTAL WORKS

STEWART MONUMENTAL WORKS, LTD. Take No. 6 or 7 street car to works, 1401 May Street. Phone 4617.

8A FUNERAL SERVICES

A SPECIAL DYEING SERVICE. GARments dyed black at short notice and returned with utmost dispatch. Phone 8060 or 717. New Method Laundries, Ltd., Dyers and Cleaners.

10 COMING EVENTS

A DANCE EVERY SATURDAY, LANGford Lakeside, 9 p.m. Oxard's Orchestra. Belmont 42.

CANADIAN PENSIONERS' ASSOCIAtion, progressive whist, good prizes, refreshments, admission 25c. 720 Pandora Street (next Hudson's Bay), Saturday, 8:00.

DANCE AT SOOKE HALL, SATURDAY, May 18. Muir's three-piece orchestra. 9 p.m. sharp.

DANCE, MAY 24, 9-12 P.M., A.O.F. Hall, Cormorant and Blanshard. Pindler's orchestra. Gentlemen, 50 cents, ladies, 25 cents.

HAMSTERLEY LAKESIDE DANCING season now in full swing. Leo Acres' splendid five-piece orchestra every Saturday, 9:15.

HAMSTERLEY LAKESIDE — SPECIAL Balloon Dance May 24. Everybody coming. Dance Wednesday, May 29, and every Wednesday after.

McMORRAN'S DANCING PAVILION, Cordova Bay—Dance tonight. Large exterior dance floor now completed. Pitt's orchestra.

10 COMING EVENTS (Continued)

ROYAL SOCIETY OF ST. GEORGE—On Monday, May 20, a dance will be held in the Sons of England Hall; Bell's Orchestra, refreshments, commence at 8:00 p.m., admission 35 cents.

SPOONER'S, SIDNEY HIGHWAY—TEAS, refreshments, dancing. Private parties catered to evenings.

SATURDAY, MAY 18, 8:30 P.M.—EAGLES military 500 hundred, Eagles Hall, 1319 Government Street. Good prizes. Admission 25c.

VICTORIA CITY KENNEL CLUB SHOW, at the Armories, today, all day and evening, the largest for years, 300 dogs of all breeds. Admission 25c.

8 O'CLOCK SATURDAY, PRIDE OF THE Island Lodge partner whist and dance, S.O.E. Hall. Two $5, two $3, two $2, two $1. Two tombolas, $1 each. Admission 25c.

13 WANTED—MALE HELP

AUTOMOBILE ENGINEERING
A course of training with us will enable you to get a good position at high wages. Learn a Trade — We Teach You Right
INTERNATIONAL ENGINEERING SCHOOLS, LIMITED
638 View Street, Victoria, B.C. Phone 7886
The Home of Practical Instruction
Business Manager, Mr. O. Morton

BOY WITH BICYCLE, FOR GROCERY delivery. Apply Hill's Grocery, Victoria West.

EARN $10 TO $50 A WEEK IN YOUR spare time at home writing showcards. No canvassing or soliciting. We instruct you and supply you with work. Write today. The Menhenitt Company, Limited, 24 Dominion Building, Toronto.

ENGINEERS, MARINE, STATIONARY, trained for certificates. Winterburn, Central Building, Victoria.

NEW ERA BUSINESS SCHOOL, 316 Hibben-Bone Block, separate entrance and classroom for young men. Evening classes. Bookkeeping, shorthand, typewriting, etc.

WANTED IMMEDIATELY — YOUTH about eighteen, with some knowledge chemistry and electricity, to learn silver-plating and polishing. Applicants interviewed at 3003 Government Street.

WANTED—A DAIRYMAN TO TAKE over herd, on shares. Box 5300, Colonist.

WANTED—A GOOD PAPERHANGER. Phone 4313.

WANTED—A GOOD PAPERHANGER. Apply to phone 4313.

WANTED—FIRST-CLASS AUTO MEchanic, high rate of pay for the right man, steady work. Apply F. Plimley, at Thos. Plimley, Ltd.

WILL EXCHANGE CAR FOR LABOR, assisting farmer. Apply Tom Plimley, Plimley's Garage, Yates Street.

YOUNG CAPABLE MARRIED COUPLE, man, farmer, wife to assist in Summer resort. Apply to A. Kohout, Sooke Harbor Camp, Sooke, B.C.

JOHN WOOD
Vocational and Technical Adviser
Agent for
International Correspondence Schools Canadian, Limited
709 Yates St. Phone 4118; Res. 8720L

14 WANTED—FEMALE HELP

A GIRL FOR HOUSEWORK, THREE adults, close in. References. Phone 2934R.

A CAPABLE PERSON TO PERMAnently take charge of small home, where wife is convalescent. Two children, eight and ten. Modern house, city conveniences, one mile from Duncan. Box 430, Duncan.

COOK GENERAL FOR FAMILY; GIVE references. Box 5238, Colonist.

CHILDREN'S NURSE FOR SITUATION in the country, no cooking. Box 5230, Colonist.

CAPABLE WOMAN TO HELP WITH housework and care of two children, either from 1:30 till 6 or from 10 to 6, or sleep in. $30 per month. Mrs. McCallum, 965 Foul Bay Road. Phone 6100R.

COMPANIONABLE YOUNG GIRL FOR light housework. Apply 1341 Gladstone Avenue.

CAPABLE GIRL OF 16 OR 20, FOR light housework, two adults, $30, no cooking. Box 5325, Colonist.

EARN $10 TO $25 A WEEK IN YOUR spare time at home writing showcards. No canvassing or soliciting. We instruct you and supply you with work. Write today. The Menhenitt Company, Limited, 24 Dominion Building, Toronto.

INTELLIGENT CHRISTIAN PERSON TO help delicate woman part time with work of home. Box 5362, Colonist.

LEARN HAIRDRESSING, REDUCED EASY terms. Victoria College, 114 Wentworth.

MORNING POST, REQUIRING ABILITY in care for young children. Apply Peter Pan Kindergarten, mornings 8308L.

NEW ERA BUSINESS SCHOOL, 316 Hibben-Bone Blk, usual commercial subjects, including bookkeeping. Classes day and night.

STENOGRAPHER, MALE OR FEMALE. Apply 301 Pemberton Building.

WANTED AS SOON AS POSSIBLE—Lady to take charge of two small children, from 3 to 6 p.m. Box 5328, Colonist.

WANTED IMMEDIATELY — EXPERIenced housemaid. Mrs. P. B. Pemberton, Mount Joy, Foul Bay Road.

WANTED—A RELIABLE WOMAN FOR housework, two or three hours in afternoon. $7 per week. Box 7588, Colonist.

WANTED—BRIGHT YOUNG LADY FOR office with knowledge of typewriting, and experienced in answering telephone. Apply Box 5301, Colonist.

WANTED—STRAWBERRY PICKERS TO apply to women's branch, Employment Service of Canada.

WANTED — CAPABLE COOK-GENERAL, small family, $50 to right person. Phone or write Mrs. E. L. Garnet, Duncan, B.C.

WANTED—A YOUNG GIRL AS HOUSEparlor maid. The Hon. Mrs. Burbe Roche, 824 Pemberton Road.

WANTED — GIRL OR WOMAN FOR light housework, no objection to widow with one child. Phone 7238R2.

WANTED—EXPERIENCED COOK FOR hotel near Victoria, two persons working together would be considered. Box 5461, Colonist.

WANTED—NURSE TO CARE FOR TWO children. Mrs. Clifford Winkles, 801 11th No., Seattle, Washington.

WANTED — CAPABLE WOMAN FOR general housework. Japanese woman preferred. Write to Mrs. Boyd, Cliffside Postoffice, V.I.

YOUNG LADY DEMONSTRATOR FOR week, May 1 to 8, must be experienced and pleasing personality. Call 766 Yates Street, Monday, 9 a.m.

16 AGENTS WANTED

DISTRIBUTOR OR SALESMAN FOR good line of ranges, cream separators, truck scales, etc. First-class man, with car and some finances, only considered. For interview apply Box 5340, Colonist.

PORTRAIT AGENTS WRITE FOR catalogue, United Art Limited, 102 John, Toronto.

17 SITUATIONS WANTED—MALE

A BOOKKEEPER WANTS PART-TIME engagements, local references. Phone Crais, 3794.

ENGLISHMAN WOULD WELCOME work of any kind, not afraid of work, honest, and married. Can use typewriter and has been electrician's help and to switchboard work. Box 5361, Colonist.

GOOD COOK AND BAKER, COUNTRY hotel, hospital, large camp, good references. Box 4741, Colonist.

PART TIME EXPERT BOOKKEEPER, twelve years Victoria, references. Phone 5871.

PRIVATE SECRETARY, COMPANION, tutor. Englishman, forty-five, public school, college, long experience administrative, secretarial, business matters, many parts world, offers services Victoria or Island small salary. Would accompany gentleman and or family, instruct all classes recreation, physical, perfect horseman, rowing, sportsman, drive (handle any make car, athlete, golf, tennis, cricket, swimming. References and testimonials. Box 5101, Colonist.

WING ON CHINESE EMPLOYMENT Office, 574 Johnson Street.

17B PAINTERS AND DECORATORS

COMBER—PAINTING, PAPERHANGING, kalsomining. Phone 5435.

17 SITUATIONS WANTED—MALE (Continued)

PAINTING, KALSOMINING, PAPERhanging, broken glass replaced. No job too small. Phone 6464L.

PAINTING, KALSOMINING, PAPERhanging; moderate prices. 6468R3.

PAINTING, KALSOMINING, PAPERhanging. Prices reasonable. Phone 237.

S. HUNT—PAINTER AND DECORATOR, broken glass replaced. Estimates free. Phone 3499R.

17C CARPENTERS AND CONTRACTORS

ALTERATIONS, HOUSE RAISING, remodelations, roofs repaired, reshingling. Estimates given. 7273. G. Regan.

ALTERATIONS, BUNGALOWS, GARages, shingling. K. F. Irving, 4207.

BUILDER AND CONTRACTOR — WILfred Walker. Tel. 24M, Gordon Head, R.M.D. No. 4.

CONCRETE CEMENT WORK, BASEments specialty. All kinds of jobbing. Estimates free. Phone 3005R1.

H. J. TRUEMAN, BUILDER AND CONtractor. Repairs and alterations a specialty. No job too small for prompt attention. 1823 Second Street. Phone 3113.

IF YOU WANT A CARPENTER, PHONE secretary of local union, 617.

17D GARDENERS

LAWNS MADE, MOWED AND KEPT IN order, gardening done. Phone 2895.

PRACTICAL TREE AND ROSE PRUNing; lawns, borders. Phone 6903.

ROCK GARDENS, LANDSCAPES, LAWNS, constructed by T. Nowm, landscape gardener. Phone 4222.

18 SITUATIONS WANTED—FEMALE

AN EXPERIENCED WOMAN DOES housework, 35c per hour, willing to do permanent, half day, good cook. Phone 5707X.

BOOKKEEPER - STENOGRAPHER DEsires position in office, five years experience. Phone 6632L.

CAPABLE MIDDLEAGED PERSON wants position as housekeeper (adults). Box 5310, Colonist.

CAPABLE NURSE WISHES POSITION, care of invalid. Phone 7023E.

EXPERIENCED TAILORESS WISHES daily work. Phone 3414. Mrs. Williams.

EXPERIENCED CASHIER AND INVOICE clerk wishes position. Box 5300, Colonist.

JAPANESE WOMAN WANTS WORK BY day, washing or housecleaning. Phone 2230.

PRACTICAL NURSE WILL CARE FOR invalid or elderly couple or look after children in private home. Box 5334, Colonist.

STENOGRAPHER, EDUCATED, EXPERIenced commercial, law, insurance, desires position in city or out of town. Box 5327, Colonist.

WANTED — HOUSEWORK, COOKING, not basement, experienced. Box 5298, Colonist.

21 PERSONALS

AUCTION BRIDGE AND CONTRACT Studio, Mrs. H. L. Roberts, Linden Ave.

ARE YOU PARTICULAR ABOUT HAVing correctly printed wedding stationery? Consult the Colonist Printing Department. Phone 197.

ENGLISH COUNTRYSIDE TEAS, WITH Devonshire cream, at Bamesterley Lakeside. Cosy fireside tearoom at Elk Lake.

ECZEMA, ITCH, PIMPLES, ULCERATED legs. Try George Lee's old Chinese eczema remedy. 1301 Government.

FOOT SPECIALIST—FALLEN ARCHES, tired aching feet. Supports built to suit your need. Why suffer? A. Rundlebe, Siebert Bldg., 743 Yates. Phone 597.

GWEN BANKS, BOWKER AVE.—MANicure, 75c; haircut, 35c. Will call. Phone

HELEN SOMMERVILLE, GRADUATE nurse, 514 Catherine Street, phone 6168R.

H. HOLMWOOD, LATE OF COWELL'S Cartage, is now connected with W. H. Cox Transfer, 1320 Broad Street, phone 379.

IF YOUR WATCH DOES NOT GIVE satisfaction, bring it to the "Watch Bench." Mainsprings, $1, cleaning, $1. Unbreakable glasses, 50c. 1030 Broad St., just past Bank of Toronto.

MME. SHERRY, SUITE 3, SURNEY Block, 830 Yates, Canada's oldest psychic. For appointment phone 3948.

MENZIES NURSING & CONVALESCENT Home, 120 Menzies St. Phone 4000.

MARCEL AND HAIRCUT IN YOUR home, experienced operator. 4081R1.

MARCEL, 50c, HAIRCUT, 25c, IN YOUR home. Miss Waterhouse, Quadra 81.

MADAME OLIYSA, CLAIRVOYANT, front suite 735½ Fort St. Phone 1308.

OLD GOLD AND SILVER BOUGHT, also diamonds. Watches and clocks repaired at moderate prices. At Stoddart's, 1113 Douglas Street, opposite Spencer's.

PERMANENT WAVE SPECIAL, $13.50, by the famous Nestle-le-Mur process. This offering includes haircut, best oil shampoo and two finger waves without extra charge. Hudson's Bay Company. Phone 1670 for early appointment.

PERMANENT WAVE SPECIAL (839 MAchine), Richmond Beauty Parlors. Ph. 8747.

SMALL BEAUTY PARLOR FOR SALE, on north end of Island. Box 5317, Colonist.

TENNIS LESSONS GIVEN. RATES reasonable. For further particulars phone 5783Y.

UNDER NEW MANAGEMENT—SPIRELLA corsets, 208 Jones Bldg., phone 4465.

22 TO EXCHANGE

ALL OVER THE WEST—PROPERTIES in Winnipeg, Moose Jaw, Calgary, Vancouver and various cities in California, and farm lands in all Prairie Provinces, in Central British Columbia and all parts of the Island, to exchange for local groceries. All kinds of exchanges arranged.

SPECIAL — A PRACTICALLY NEW four-roomed bungalow, with all up-to-date improvements, in Vancouver, to exchange for four-roomed cottage here.

PEMBERTON & SON
625 Fort Street Phone 688

AN EXCHANGE FOR AN EXCHANGE. See CHARLES F. EAGLES, REAL ESTATE EXCHANGE SPECIALIST, 311 Sayward Building.

EXCHANGE OR SALE, SEVEN-ROOM well built home, with garage, high elevation, Hillside district, for five-room bungalow. Box 1176, Colonist.

$600 — UPRIGHT GRAND PIANO, EXchange for coach or sedan car. 1117 Yates Street.

23 EDUCATIONAL

B.C. DRAMATIC SCHOOL
Castle Bldg. Fort St.
FIRST AND BEST
Elocution — Public Speaking — Plays
L. Bullock Webster, A.R.C.M., L.T.C.L.
Phone 636 or 4301R

LATIN, FRENCH, GERMAN, MATHEmatics—Expert tuition. Wilfrid Ord, 910 Vancouver Street. Phone 329.

NEW ERA BUSINESS SCHOOL, Hibben-Bone Blk., shorthand, typewriting, bookkeeping classes, day and night.

SHORTHAND SCHOOL, 1011 GOVERNment Street. Business subjects, thorough tuition. E. A. MacMillan, principal. Phone 374.

SPROTT-SHAW BUSINESS AND COLLEGIATE INSTITUTE (affiliated with The Business Educators' Association of Canada). COURSES: Stenographic, Secretarial, Business, Preparatory, and Radiotelegraphy. High School Courses. Individual instruction. Intensive training. Day and evening classes. Enter any Monday. Free employment bureau insures good positions to graduates. For complete information, write, telephone or call at the office, 1019 Douglas Street. Jas. N. Beatty, Managing Director.

VICTORIA SCHOOL OF EXPRESSION
Voice Production—Elocution—Plays
PUBLIC SPEAKING
Principal: Mrs. Wilfrid Ord, L.T.C.L.
910 Vancouver St. Phone 329

24 MUSIC

ATTFIELD—MANDOLIN, BANJO, GUItar. B.C. Academy. Ph. 3647-6448Y1.

BANJO, MANDOLIN, GUITAR AND ALL stringed instruments taught by W. G. Plowright, 1116 Broad Street. Phone 1663. Res. phone 5636R1. Hours, 1 to 6 p.m., except Saturdays.

MRS. E. S. FOOT, VIOLIN, PIANO, 745 Yates Street. Phones 1686 and 6790.

OPENING FOR A LIMITED NUMBER OF pupils for the pipe organ. Apply to Paul Michelin, Organist, Capitol Theatre. Phone 1704L.

Double Service in Want Ads

You can telephone your answers as well as your classified advertisements to The Colonist. Readers are often interested in Want Advertisements that do not carry the names or addresses of advertisers, but a Colonist box number. For the accommodation of those readers who find it inconvenient to write an answer, and to serve the advertiser better, we will take replies to Box Numbers over the telephone.

The Colonist Service is available from 8 a.m. to 10 p.m., excepting Sundays. Phone 11.

24 MUSIC (Continued)

24A PIANO

ADAM BOYD—PIANO, SINGING, REED organ. Phone connection. 1300 Yates Street.

MISS MOORE, L.A.B., PIANO AND singing. Few vacancies early afternoons and evenings at reduced fees. 6426R mornings.

MISS FOX—PIANO LESSONS. PHONE connection. 1110 Burdett Avenue.

75c—PIANO TUITION, THEORY, LONG experience; gentlemen, juniors; thorough grounding, your home. Phone 382.

24B VIOLIN

ERNEST SEMPLE, VIOLINIST AND teacher. Studio phone 3647, res. 6100.

24C SINGING

SINGING, VOICE PRODUCTION, OLD Italian School. Phone 3807R1. Major J. A. P. Crompton. Many years' experience.

25 DANCING

BALLROOM DANCING—MODERN STYLE quickly learned. Beginners guaranteed success. Miss White. Phone 4469.

28 DRESSMAKING

AN EXPERIENCED DRESSMAKER, work by day. Phone 3730L.

SMOKERS, FURS, REMODELED; MODerate charges. Phone 1180.

DRESSMAKING, LOOSE COVERS FOR chairs and cars. Phone 9783L.

DRESSMAKING, REMODELING, ON short notice. Special rates to regular patrons. Mrs. Glendenning. Phone 3375E.

EXPERIENCED DRESSMAKER, BY THE day, $1.75 per day. Phone 5480L.

EMPRESS DRESSMAKING PARLOR, also alterations, reasonable rates. Phone 3758L.

M. BRISTOW, LADIES' AND CHILDREN'S dressmaker, 112 Michigan St. 3877R.

MRS. G. STUART, 745 YATES, HIGH-class dressmaking and remodeling.

SUITS AND DRESSES MADE TO ORDER, highly recommended, moderate charges. Miss Ebner, 2360 Cook. Phone 8226L.

29 LOST AND FOUND

LOST — BETWEEN BRENTWOOD AND Victoria, Wednesday evening, fishing tackle and wearing apparel. Phone 7976R1, 1165 Newport Ave.

LOST BETWEEN COOK AND GOVERNment Streets, Scotty dog, answers name of Queenie. Phone Belmont 13X.

LOST—MAN'S WRIST WATCH. REward. Box 4881, Colonist.

30 TIMBER

TIMBER FOR SALE. GIRDWOOD & CO., Pemberton Building.

31 MONEY TO LOAN

AGREEMENTS AND DOCUMENTS PURchased. Money to loan. Foot & Manzer, Barristers, Bank Nova Scotia Bldg.

MONEY TO LOAN ON FIRST MORTgage. Swinerton & Musgrave, Ltd., 640 Fort Street.

MONEY TO LOAN—WE HAVE THE following amounts: $500, $1,000, $1,500, $3,000. Rate, 7%. No delay. Brown Bros., 402 Pemberton Building.

MONEY TO LOAN AT 7% INTEREST, sums ranging from $250 upwards, strictly confidential, quick decisions, reasonable charges. P. R. Brown & Sons, Ltd., 1112 Broad Street. Phone 1076.

MONEY TO LOAN
ON IMPROVED PROPERTY at lowest rates. Building loans accepted.
REISTERMAN, FORMAN & CO.
608 View Street Phone 55

SEVEN PER CENT MONEY AVAILABLE to a limited amount on first mortgages, good improved residential property. The Royal Trust Company, Belmont House, Victoria.

36 HALLS TO RENT

AMPHION HALL FOR RENT, TOP Rose Garden's Store, 739 Yates Street; size 40 x 94 in the clear. Fully equipped kitchen, three ladies' and men's cloakroom, steam heat, hot water, grand piano and fine elevator. Open day and night. Fine hall for lectures, dances, musicales, card parties and meetings of all kinds. Everything new and clean. The Griffith Co. Phone 1462.

37 MISCELLANEOUS

ALL YOUR TRASH WILL BRING YOU cash, such as rags, bottles, also tools, stoves, furniture or anything else. We call anywhere and pay best prices. Phone 6100.

AUTO TRUNKS FOR BACK OR RUNning board, built to fit your car, any shape, $13 upwards. Newman. 6188.

LOOSE COVERS AND FIRM COVERS for cars. Chesterfields, etc. Prices right. Newman, phone 6188.

LAWN MOWERS SHARPENED, COLLECTed and delivered. Shaw Bros., 1423 Broad Street. Phone 3040. Res. 8161L.

LAWN MOWERS SHARPENED, $1; FREE delivery both ways. Safety razor blades sharpened from 35c dozen. Peden Bros., 1410-12 Douglas Street. Phone 317.

SAWS, ALL KINDS, FILED, SET, gummed, etc. Phone W. Emery, 1547 Gladstone Avenue.

ESTABLISHED 1908
HAVE YOU EVER TRIED MAIL ADVERTISING?
WE PREPARE AND COMPLETE mail advertising campaigns for small or large concerns. Get our prices.
NEWTON ADVERTISING AGENCY
Suite 2, Bellerbury Bldg., Corner Fort and Government. Phone 1615

39 TO RENT—MISCELLANEOUS

GOOD LARGE STORE, CLOSE TO CITY Hall and Douglas Street, 40 x 60, high ceilings, small cellarage; vacant land at rear, 60 x 60, which could be utilized; rent only $125. Apply Goodlake & Wrae, 116 Pemberton Building.

HARD TENNIS COURT FOR RENT. Phone 6330Y2, evenings.

ONE-HALF OF TWO GROUND FLOOR offices on Douglas Street to rent to party buying desks, etc. Low rent. Phone 1230.

40 FOR SALE, MISCELLANEOUS

40A BUILDING MATERIALS

FOR SALE, DOORS, WINDOWS, LUMber, bricks, etc. Phone George Dodd, 5577L.

ROOFING PAPER — 3 LARGE STOCK of mill ends, 1, 2 and 3-ply, at a reduction. Victoria Junk Agency Co.

40B CLOTHING, FURS, SHOES, ETC.

A FUR COAT FOR SALE, VERY REAsonable. Phone 8717X.

GENT'S DRESS SUIT, 36-38, as new. Box 5307, Colonist.

40D FURNITURE

A WALNUT BEDROOM SUITE, ALMOST new, also good carpet, d.a.e., for sale. Phone 4863L.

CARPET SALE—ISLAND WINDOW & Carpet Cleaning Co., 227 Fort. Phone 5016. Between Quadra and Vancouver. W. R. Mashen.

FOR SALE—MISSION OAK CHINA cabinet, 3 glass cupboards, large kitchen table. Phone 6666L.

WE SELL TO SATISFY
British Furniture Mart. 740-747 Fort St.

40 FOR SALE, MISCELLANEOUS (Continued)

1727 GOVERNMENT STREET, FURNIture, etc. No dealers. Apply between 7 and 8 p.m.

40E MUSICAL INSTRUMENTS

KENT'S
61 CASH
SALE OF PHONOGRAPHS
YOU SHOULD NOT OVERLOOK this opportunity to secure a good used Victrola, Columbia, Edison or Sonora Phonograph for your home or Summer camp. All cabinet models, with records, and all one price—
$29.50
The best ones will be picked up quickly so come early
KENT'S
The Oldest Music House in B.C.
641 YATES STREET

40F RADIO

A STEWART - WARNER RADIO FOR sale, cost $250, will sell complete for $100, owner leaving city. Apply 137 Ladysmith Street or phone 8304L.

ELECTRIC RADIOS FOR HIRE BY THE week or month. 581 Johnson Street. Phone 136.

NEW BATTERYLESS RADIO, WITH Radiola 100A speaker, $135. Phone

RADIO, $100, COMPLETE, PERFECT, electric; trade for pullets. Kitto, Elk Lake.

COMPULSORY CLEARANCE SALE—OUR complete stock of radios must be sold immediately as premises to be pulled down. Latest 1929 models, speakers, tubes, accessories at bargain prices. Usual credit terms to responsible purchasers. Wood Radio Co., opposite Capitol Theatre.

1929 BATTERYLESS RADIO, 7-TUBE, with Radiola 100A speaker, $122.50. Box 5251, Colonist.

40G OFFICE AND STORE EQUIPMENT

OFFICE DESK, FLAT-TOP, FILING cabinet, typewriting desk, typewriter, etc. Phone 534.

40H NURSERY STOCK, PLANTS, ETC.

BEAUTIFUL SHRUBS, 25c, FLOWER plants, good dahlias, seeds. Radd, 948L.

GLADIOLI, LARGE BLOOMING SIZE, mixed bulbs, $ doz., $1. J. Gembrey, Reynolds Street, Lake Hill. Phone 3241R1.

LOGAN TIPS FOR SALE. PHONE Colquitz 38O.

40K BICYCLES AND MOTORCYCLES

NEDBIRD, E.B.A., RACERS, $45
BICYCLES REBUILT, ALL PRICES. Large stock accessories, cycle and buggy tires. Expert repairs to frames, speedsters, toys. Prices reasonable. Twenty-five years' experience.
Phone B. J. SMITH Service
7058 Masonic Building Car

C.C.M. PERFECT, NEW CONDITION, $30 at Burveer Bros., Quadra Street.

IT IS EASY TO OWN A BICYCLE—$5 down and $5 per month. Expert bicycle repairs, thirty years' experience. Victory Cycle Works, 581 Johnson Street, phone 735.

40L STOVES AND RANGES

A BARGAIN—CANADA PRIDE RANGE, top level, white enamel back, like new, $45. Coils made and connected. Mulholland's, 785 Pandora. Phone 8438.

FOR SALE—ONE SIX-HOLE MONARCH range, in perfect condition, $30. 1621 Fairfield Road.

IF BOILER, COIL OR WATERFRONT leaks, phone 6163 or 1629 for prompt attention. Carter's Stove Store, 832 Fort.

RANGE CASTINGS FOR ALL MAKES of ranges. B.C. Hardware, 718 Fort St.

RANGES—$1 PER WEEK. PHONE 4489, 713 Pandora Avenue. Sole agents for Findlay/Frances, McClary ranges.

SMALL KITCHEN RANGE, $10. PHONE 8261X.

40M MISCELLANEOUS

A BABY'S FOLDING SULKY, CREAM wicker. Phone 2666R.

AUTO TENT AND COLEMAN CAMP stove, in fine condition. Phone 7287R, or 1410 Fort Street.

BABY BUGGIES—TWO GREYS, VERY cheap for cash or terms. Brown, 905 Hereward Road, Victoria West.

BAKERS' OVENS—WRITE FOR CATAlogue and list of used ovens. We pay freight to Winnipeg and Vancouver. Hubbard Oven Company, 1100 Queen West, Toronto.

BOATS, LADDERS, PARK SWINGS, dog kennels, chicken houses. Jones Bros., 827 Fort Street, phone 1693.

BOOKS! BOOKS! BOOKS! THOUSANDS to select from at British Furniture Mart, 740-747 Fort Street.

BURN ROCKGAS — COOKING, LIGHTING, HEATING. ANSWERS 545 YATES STREET.

CRUSHED BONE, GROUND IN VICtoria, $50 ton. Premier Crushing Co., Raymond's Cement Wheel, Belleville Street.

CATERPILLAR TRACTOR AND HEAVY cordwood wagon for sale. W. J. Wishart, Colwood. Phone Belmont 53W.

FLAGS—CANADIAN ENSIGNS (NEW) and others, large quantity cheap. Phone 188.

FOR SALE — GOOD BLACK GARDEN loam, $4.50 load, delivered. Phone 9003L.

FOR SALE—NEW SOL FOR HALFprice, also beautiful lamps and a new Orthophonic Victrola with records. 2350 Lee Avenue.

FOR SALE — BABY CARRIAGE, $8. Phone 1073L.

FOR SALE OR RENT, REASONABLE—Remington typewriter. Phone 6500.

FOR SALE — ROYAL TYPEWRITER, good condition. Box 5073, Colonist.

FOR SALE—45-H.P. BOILER, JUST THE thing for greenhouse. Also small boiler. Apply 1104 View Street. Phone 2940.

GOOD TEA, 40c PER POUND. A NICE Indian tea of excellent flavor, three pounds $1.00, delivered. Mercer's Grocers. Phones 8044 and 2834.

HALF-HOOP, FIVE - DIAMOND RING for sale, bargain. Phone 3622R.

I-ON-A-CO ELECTRIC BELT, SLIGHTLY used, very cheap. Phone 668L.

JAMESON'S NEW PREMIUM LIST "K" now ready. We will be pleased to mail one to you. Jameson Coffee Co.

NO. 3 AUTOGRAPHIC FOLDING Brownie, with traveling case and telescopic tripod, complete, half price. Phone 7284Y.

NEARLY NEW ROYAL PORTABLE typewriter, sell cheap. Box 5277, Colonist.

SPENCER SHOTGUN, 12-GAUGE, D.N., $15; Winchester rifle, 44 calibre, $3.75; split bamboo fishing rods, $3.75; accordions, $8.75; violin, bow and case, $12.50; postcard Kodak, $8.75; 4-tube radio, $32.50; 3-tube radio, $12.50; new 201A tubes, $1.50; Layerbilt B batteries, $4.00; fieldglasses, $3.75; outer tires, new, $1.45; boy's bicycle, $12.50; spectacles to fit any sight, late style, $2.75. Jacob Aaronson's new and second-hand store, 581 Johnson Street, phone 735. Opposite Red Cross Workshop.

SPRING CLEANING—GET THE HOOVER man, or rent the Hoover for half day for your carpets. Phone 3688R.

Est'd 1908 Oldest Adv. Agency in B.C.

"Advertising is to business as steam is to machinery"

ADVERTISING IS A PROFESSION

—just as is the doctors, architects, dentists, etc. For over twenty-one years the efforts of this office have been devoted to newspaper and mail advertising, efforts that have proved successful in obtaining more and better business for our clients. We prepare and complete any kind of legitimate advertising through the press or through the mails.

NEWTON ADVERTISING AGENCY

Newspaper and Mail Advertising

Multigraph and Mimeograph Circular Letters and Postcards. Addressing and Mailing.

Rates Quoted on Local, Dominion and Foreign Publications.

Suite 2, Bellerbury Bldg., Corner Fort and Government. Phone 1615.

40 FOR SALE, MISCELLANEOUS (Continued)

SET, 50 VOLUMES, WORLD'S BEST history, set, 77 volumes, Thackeray. Make offer to Box 1908, Colonist, or phone 7687R.

STOVES AND RANGES, MANY MAKES. We repair and install coils, waterfronts, parts, boilers, etc. Southall's Stove Exchange, 752 Fort St. Phone 4236.

TENNIS RACQUETS RESTRUNG
WE SPECIALIZE in repairing and restringing tennis racquets. Single strings, 25c each. Complete restringing from $4 to $11.75.
PLIMLEY & RITCHIE, LTD.
611 View Street Phone 1707

3 POUNDS OF SCOTCH AND BUDweiser malt, 1 packet hops, 6 lbs. Demerara sugar, 1 yeast cake—all for $1, delivered anywhere. Hill's Grocery. Phone 197 or 138.

$1 A WEEK PLACES A SEWING MAchine in your home. A. E. Taylor & Co., 710 Yates.

41 WANTED—MISCELLANEOUS

ABSOLUTELY HIGHEST PRICES PAID for rags, bottles, tools, stoves, furniture, or anything you wish to dispose of. We call anywhere, any time. Phone 6100.

ABSOLUTELY BEST PRICES PAID FOR ladies' and gents' clothing. Antiques of all descriptions. Mrs. Jewitt, 821 Fort Street. Phone 3136.

A WANTED TO PURCHASE SECOND-HAND RIDGE POLE TENT. Apply Box 5080, Colonist.

BASEMENTS CLEANED, BOTTLES AND rags bought, rubbish collected. 5078L.

FORD RADIATOR—PHONE 7747R.

PHONE 401—WE BUY GOOD DISCARDed clothing, household linen, china, silverware, jewelry. Best prices paid. We call. Shaw & Co., 735 Fort Street.

PHONE 6100—WE PAY BEST PRICES for bottles, rags, tools, stoves, furniture or anything else you wish to dispose of. We call anywhere any time. Try us.

WANTED — USED LAWN MOWER. Phone 4207.

WANTED—SECOND-HAND FURNITURE, antiques, sporting goods, etc. Calls promptly attended to. 730 Fort, phone 6161.

WANTED TWO SOLID TIRES FOR Ford truck. Phone 3323.

WANTED — A QUANTITY OF GOOD second-hand heavy planking. Box 5411, Colonist.

WANTED — BICYCLES AND PARTS, radios and parts. Phone 735.

WE PAY CASH FOR ANYTHING OF value. Phone 8018 or 8010X2.

WE CALL AND COLLECT WASTE PAPER. Phone 1348L. 311 Johnson.

WE BUY GOOD CLASS FURNITURE, silverware, brass or chinaware. Good prices paid. Oddy's, 637 Fort. Phone 3052.

$5,000 IN GOLD WANTED. I REQUIRE a lot of gold and silver in my jewelry business. Bring in your old watches, jewelry, diamonds and solid silver. I will make you a generous allowance for other goods or pay cash. W. H. Wilkerson, Jeweler, 1613 Douglas Street.

VICTORIA JUNK AGENCY CO.
1610 Wharf St. Phone 1336
Largest buyers of metals, sacks, iron, rags, bottles, pipe, machinery, tools and furniture. Phone calls promptly attended to anywhere.

47 ROOM AND BOARD

A BRIGHT, SUNNY ROOM (ADJOINING exceptionally attractive bathroom) and breakfast, in beautifully appointed private home. Ideal situation, close park, sea and car. Easy walking distance city. Real home cooking, every comfort and convenience. Extra meals by arrangement. Box X.Y.Z., Colonist.

ABERDEEN HOTEL, 941 McCLURE. Transient and residential, central, running water in rooms. Phone 1618O.

AT PARK LODGE, 613 HEYWOOD AVE., facing park—Comfortable home, with breakfast. Suit visitors. Garage.

"BON-ACCORD," 845 PRINCESS AVE., room and board, new management, garage, central, from $35. Phone 4662.

FURNISHED BEDROOM, BOARD INcluded, moderate rate for two willing to share room. Phone 7003N.

NICE ROOM WITH BOARD; OAK BAY. Garage. Phone 5038R1.

ROOM AND BOARD, TERMS MODERate. 84d Fairfield. Phone 9002L.

ROOM AND BOARD IN ENGLISH private family, James Bay. Phone 7732L.

TO LET, WITH BOARD — GROUND floor, large, sunny bed-sitting-room, close to bath, open fireplace. Moderate terms to permanent guests. Also large bed-sitting-room, with fireplace, upstairs. Phone 8826L.

$8—ROOM AND BOARD IN PRIVATE family, central, 2107 Blanshard Street.

$7.50 WEEK — ROOM AND BOARD, business girls. 1121 Fort. 8261X.

$7 WEEK—ROOM AND BOARD. 730 Pinard Street. Phone 4046E.

49 FURNISHED ROOMS TO RENT

AT 640 YATES, WILSON HOTEL—Rooms by day, week or month.

AT 636 YATES, GROUND FLOOR, 3-roomed suite. Phone 5760X.

BROADWAY ROOMS, 1616½ BROAD; clean, 75c night up, $3.50 week up.

CECIL HOTEL
1022 BLANSHARD STREET
BRIGHT, comfortable modern rooms and bath, reasonable rates. Phone 1218O.

COMFORTABLE ROOMS NEAR BEACON Hill Park. Phone 1475N. 316 Vancouver Street.

CLOSE JAMES BAY HOTEL, BED-SITting-room, gas, fireplace, garage. 6009Y.

COMFORTABLE FURNISHED BEDROOM for rent, board if desired. 1035 Pandora.

FOR RENT—COMFORTABLE BEDROOM in private home, close to car and city. Phone 2010L.

RITZ HOTEL, 710 FORT STREET—COMfortable, fully modern rooms, housekeeping rooms, suites. Phone 31.

TO RENT—ONE OR TWO FURNISHED bedrooms, central. Phone 756 or 2086L.

51 HOUSEKEEPING ROOMS TO RENT

DELHI HOTEL—HOUSEKEEPING AND single rooms. 617 Yates Street. Mrs. Shelton.

FURNISHED AND UNFURNISHED housekeeping rooms, garage, large garden. Phone 4406.

51A FURNISHED

AT 450 QUEBEC STREET, HOUSEkeeping and single rooms, kitchenette, gas, phone, fireplaces.

AT 1024 McCLURE STREET, FURnished housekeeping rooms. New management. Phone 1080X.

AT 1300 YATES, LARGE BRIGHT front rooms, furnished, gas and fireplaces.

A NICE HOUSEKEEPING SUITE, 832 Cook, mornings or evenings.

COMFORTABLE ROOMS, HOUSEKEEPing privileges, near two beaches. Phone 6059R.

FURNISHED HOUSEKEEPING ROOMS, flats, cabins, $6 per month and up. 1036 Hillside.

HOUSEKEEPING FURNISHED BEDsitting-room, gas, $12 month. Phone 6261X.

NEXT DOOR TO EVERYTHING IN TOWN
STOP with us when visiting Victoria. If you are looking for a permanent residence, you won't find anything to E.L. "Beverley Hotel Apartments," 724 Yates Street, with its steam heat, hot water and elevator service. Free gas in light housekeeping rooms and suites. Single and double bedrooms from $4 week. Managed by J. A. Griffith. Phone 3042.

TWO FURNISHED HOUSEKEEPING rooms to rent, with gas stove. Phone 8967Y.

3-ROOMED SUITE, CENTRAL, CONvenient. Phone 3046R. 1160 Fort.

1343 RICHARDSON ST., LARGE GARDEN, terms moderate. Phone 2647R.

1176 FORT ST.—FURNISHED HOUSEkeeping rooms from $3.00 up.

53 FLATS AND APARTMENTS TO RENT

"AMBASSADOR" — FIVE-ROOM SUITE, Frigidaire, garage. Phone 2866.

53 FLATS AND APARTMENTS TO RENT (Continued)

ATTRACTIVE SUITE, WELL FURnished, bedroom and sitting-room with piano, use of adjoining kitchen if desired. Also three-roomed self-contained fully furnished suite. Phone 5393Y from 8 a.m. to 1 p.m.

AT MT. EDWARDS, VANCOUVER ST.—furnished flat for rent. Phone 2245.

A VERY ATTRACTIVE WELL-FURnished suite. 940 Linden Avenue.

AT TWIN OAKS, 1073 VERRINDER Avenue, Oak Bay Junction, desirable three and four-roomed modern apartments, heated, furnished or unfurnished.

AT BELWIL APTS.—BRIGHT ONE, TWO or three-room suites. Phone 8084O.

AT THE ORANGE, 860 LINDEN—Bright furnished suite. Phone 3186.

RICHMOND COURT
BEAUTIFULLY FURNISHED HOUSEkeeping suite; quiet, adult families only, open fireplace; garage, two bedrooms.

BEACON HILL—UNFURNISHED FLAT, three rooms, bath. 646 Simcoe. 2864R.

CORAL COURT, 434 SIMCOE — FURnished suites, garage. Phone 2064.

CYN-DO-MYR — LARGEST AND BEST furnished apartments in the city. Separate entrance. 425 Michigan. Ph. 7652R.

COMFORTABLE, WELL - FURNISHED, airy flat till September 1, suitable one or two ladies, gas, hot water, near town, reasonable. Phone 8345R.

CARLTON APTS., 511 PANDORA—FURnished suites, housekeeping rooms.

CLEAN FURNISHED APARTMENTS, 600 Gorge Road East. Phone 1607R.

FURNISHED OR UNFURNISHED SUITES, May 1, Morrison Apts. Phone 2779N.

FIVE-ROOM FLAT, HOT WATER HEAT, gas range, beautiful grounds, with fine oaks, within mile circle, near Fort Street; $65. Three rooms, sitting-room furnished, use of kitchen if desired, $35; high and fine view. Alder & Sons, Ltd., 615 Central Bldg. Phone 3013.

FOUL BAY WATERFRONT APARTments for rent—One five rooms, partly furnished, water and light, rent $35. No. 1765 Ross Street, one six rooms, fully furnished, $75, one five rooms, fully furnished, Fort Street, close in, quiet, rent $35. P. P. Ingram, 1206 Douglas Street, phone 3003 or 4308L.

LARGE SUNNY SUITE, NEW, WITH every convenience available. Barbara Mount, 1045 Rockland Avenue. Phone 6108R.

LARGE, BRIGHT, WELL - FURNISHED rooms, kitchenettes, all conveniences, near sea and Beacon Hill Park. 835 Quebec Street. Phone 2718R.

MARINE CHALET (OAK BAY), VICtoria's most exclusive residential apartments; fully furnished, near beach, car line and golf links. Steam heat, electrical refrigeration. Unequaled for permanent or temporary residence. Phone 3750.

MELLOR APARTMENTS — SUITE, vacant June 1, three rooms, kitchenette and bath, gas range, Oil-o-Matic heat. Phone 613.

NORMANDIE APARTMENTS, 1166 BALmoral Road. Nicely furnished suites, clean and comfortable. Immediate possession. Phone 5073O.

NICELY FURNISHED SUITE, PRIVATE bath, adults only, $32. Mrs. Brooks, 1316 Fort Street.

OLYMPIC, 1136 MAY — FURNISHED suite, four rooms, $35, two rooms, $20.

SMALL FURNISHED SUITE, WITH bathroom. 310 Linden Avenue.

SCOTT APARTMENTS
Furnished and Unfurnished Suites

SECLUDED, BIG AND HEALTHY YET CENTRAL, ROCKLAND COURT, cor. Rockland Avenue and St. Charles, now has one suite to rent. Four rooms and sleeping porch, every modern convenience, large rooms, fireplace; large garden, tennis courts; resident janitor, unfurnished, $75. Phone 6178R before 11 a.m.

SYLVESTER APARTMENTS
715 Yates Street
Furnished Housekeeping Rooms, Single and Double
Also Single Bedrooms.
Phone 6683O.
In the Heart of the Business Section.

SPLENDID UNFURNISHED FRONT suite, now vacant, with two disappearing beds, near Parliament Buildings. Apply Hammond Realty, 1611 Douglas St., phone 1330.

THREE ROOMS, ALL MODERN, FIRST-class district, 136 Cook, phone 2743.

UNFURNISHED GROUND FLOOR SUITE for rent in Booth Apartments, 1361 Fort Street. Apply Hammond Realty, 1311 Douglas Street.

UNFURNISHED AND FURNISHED NICE new apartments for rent, walking distance. Apply 1124 View. Phone 2948.

1631 BALMORAL ROAD, TWO-ROOMED furnished suite, gas range, use of garage. 3269L.

55 HOUSES TO RENT

55A FURNISHED

A MODERN FURNISHED 4-ROOMED bungalow, every convenience, near St. Margaret's School. Phone 6708L, or 1609 Gladstone Avenue.

BEACH DRIVE—FOUR ROOMS $60.00
HAMPSHIRE ROAD—Six rooms $65.00
MONTEREY AVENUE—Six rooms $65.00
PHOENIX PLACE—Six rooms $55.00
MONTEREY AVENUE—Six rooms $60.00
COLLINSON STREET—Six rooms $70.00
ST. PATRICK STREET—Six rooms $65.00
ISLAND ROAD—Seven rooms $75.00
CHRISTY, HALL & CO., LTD.
646 Fort Street

CRAIGFLOWER ROAD, FULLY FURnished, clean condition, $35. Several choice homes, Fairfield and Oak Bay, $50 to $75 per month. Phone 5900. Rosevear & Gordon, 618 Union Bldg.

HOUSES, FURNISHED OR UNFURnished, for rent or for sale, on easy terms. Fred M. Russell, 112 Pemberton Building, phone 4032.

JUST OFF QUADRA, ON HALF ACRE lot, new stucco bungalow, nicely furnished, two bedrooms, electric range, furnace, garage, immediate possession, no children, $40 per month. Six-room modern home on Windsor Road, large wood fireplace, large veranda, garden and fruit. $83. Four room house with furnace, open fire, Heultain district, $40. Five rooms in Gorge district, radio and piano, $30. Alder & Sons, Ltd., phone 3013, 315 Central Building.

NEW FOUR-ROOMED MODERN BUNgalow, all conveniences, adjoining Mt. Tolmie Park, high location, fine view, no small children; rent $50. Apply A. H. Harman, 129 Pemberton Building, phone 3200.

MODERN FURNISHED COTTAGE, Hollywood Crescent, Foul Bay. Phone 6831.

NORTH QUADRA—TWO SEVEN-ROOM houses, well located.

FAIRFIELD—Five-room bungalow, near the sea.

J. B. ROLLAND, 300 Pemberton Bldg.

PART OF FURNISHED COTTAGE FOR three or four months, Fairfield, five minutes from Postoffice. Phone 3323L.

SEVERAL NICELY FURNISHED HOUSES, careful tenants only. Andrews Realty. Phone 2798.

TO LET—A PARTLY FURNISHED COTtage, five minutes from City Hall. Phone 6469R.

WE HAVE A LARGE SELECTION OF furnished homes to rent for the Summer months or longer. We no doubt have the place you are looking for. See our rental department. Swinerton & Musgrave, Ltd., 640 Fort Street.

WE HAVE A VERY FINE LISTING OF furnished houses and bungalows in Oak Bay and Fairfield, rentals from $50 to $400 per month.
B.C. BOND CORPORATION, LTD.
1200 Government St. Phone 300-340

WELL FURNISHED FIVE - ROOMED bungalow in good part of Fairfield, within two minutes of beach, from three to six months. Box 3243, Colonist.

4-ROOMED COTTAGE, LARGE SLEEPing porch, extensive grounds, garage. Rockland Avenue. Phone 4087N or 2061.

5-ROOM NEW STUCCO BUNGALOW, garage, furnace, gas, new and completely furnished; available from June 1 to November 1, or longer; no children, $65 month.

VICTORIA REALTY & BUILDING LTD.
618 View Street Phones 4140-3880

55B UNFURNISHED

BURNSIDE ROAD—SIX ROOMS $32.00
JOSEPH STREET—Six rooms $25.00
RUSSELL STREET—Seven rooms $35.00
RICHARDSON ST.—Eight rooms $50.00
CHRISTY, HALL & CO., LTD.
646 Fort Street

A SMALL HOUSE, UNFURNISHED, TO let. Phone 6632R.

55 HOUSES TO RENT (Continued)

1727 ROBERTSON—FIVE ROOMS, two bedrooms, new, vacant $35.00
2531 Government Street—Seven rooms, four bedrooms, furnace, good condition, vacant 30.00
1300 Bank Street—Seven rooms, three bedrooms, garage, furnace, vacant May 31 35.00
1617 Monterey Avenue—Five-room stucco bungalow, two bedrooms, garage, furnace, vacant 40.00
71 Wellington Avenue—Seven-room stucco semi-bungalow, four bedrooms, hot water heating, garage, now vacant 50.00
PEMBERTON & SON
625 Fort Street Phone 388

A 7-ROOMED HOUSE, MODERN, TWO fireplaces, hot water heated, near school and two carlines. Phone 3716N1.

ESQUIMALT—FOR SALE OR RENT, comfortable four-roomed cottage. Apply 441 Constance Avenue.

FOR SALE OR RENT—FIVE-ROOMED house, Gordon Head, close to water; rent (if taken for twelve months), $10 per month; three months' rent payable in advance. Shorter periods arranged. Apply Tom Plimley, Plimley's Garage. Phone 697.

FIVE-ROOM BUNGALOW, CLOSE James Bay Hotel, newly redecorated, $30. Six-room house, garage, furnace, Maple Street, $35. Six-room house, Tolmie Avenue, $18, with water. Rosevear & Gordon, phone 5900.

FOR RENT—FIVE ROOMS, THREE BEDrooms, basement, garage, close in. 1150 Mason Street, newly decorated. Phone 3053.

GOOD FAMILY HOUSE NEAR SCHOOL with three acres, Quadra Street. Newcomb, R.R. 3.

HAULTAIN BUS LINE, MODERN SIX-roomed house. Phone 6258N.

B.C. LAND & INVESTMENT AGENCY, LTD.
HOWE STREET—Six rooms $30.00
AMPHION STREET—Six rooms $23.00
CATHERINE STREET—Six rooms $20.00
PARRY STREET—Six rooms $17.00
PARRY STREET—Six rooms $13.00
We have several furnished houses to choose from
Phone 6100 322 Government St.
Ask for Rentals

HOUSE OF FOUR ROOMS, BATH, ETC., open fireplace, high location, rent $15. Apply Bartle, Room 16, 1116 Government Street.

SIX-ROOMED HOUSE, 138 SIMCOE ST., near Ogden Point. Phone 6014N.

TO LET—SEVEN ROOMED HOUSE AND garage, clean and in good repair. Phone 5188L.

TO RENT — SIX-ROOM HOUSE, 1063 Yates Street, $25. Apply Foot & Manzer, phone 313.

6 ROOMS, GARAGE. APPLY 428 JOHN Street.

1060 REDFERN ST., 6 ROOMS, SOUTH of Oak Bay Avenue, rent $25. Phone 1065.

PAIRPIBIO

5-ROOM BUNGALOW, fully modern, with gas range and heater.

J. H. MOLLAND, 300 Pemberton Blk.

57 WANTED TO RENT HOUSES

57A FURNISHED

FURNISHED HOUSE WANTED FROM June 15 until July 3d, near Victoria and bathing beach. Send particulars to O. S. Baker, Yelb, B.C.

57B UNFURNISHED

WANTED—ABOUT THE BEGINNING OF June, 5 or 6-roomed house in good locality, partially furnished preferred, for long period. Send full particulars and rental to advertiser, Suite 20, 110 East Eighth Avenue, Vancouver.

WE HAVE A WAITING LIST OF TENants for unfurnished houses in all parts of the city. List with us for immediate results. P. R. Brown & Sons, Ltd., 1112 Broad Street, phone 1076.

61 SUMMER RESORTS

WATERFRONT, PORTAGE INLET — 3-room cottage, camp furnished, 4 miles out, bus service, Wilkinson Road; sell or rent. Leakin, 734 Yates Street, phone 8364.

61A COTTAGES AND CAMPSITES

AT CADBORO BAY, FURNISHED MODern cottages, rooms, camps. Phone 5397R1.

CORDOVA BAY—BOOK YOUR SUMMER cottage now. Brand new three-room cottages, partly furnished, $130 for season from now on. Pemberton & Son, Fort St.

CADBORO BAY—WANTED FOR MONTH of July, house near sea, with three or four bedrooms. Phone 6308X. P.O. Box 553, Victoria.

YOUR SUMMER COTTAGE
DON'T WASTE MONEY PAYING HIGH RENTS. OWN YOUR OWN SUMMER CAMP
CORDOVA BAY
4-ROOM FURNISHED cottage $600
BRENTWOOD
5-ROOM MODERN COTTAGE, large waterfront lot, boathouse $2500
PROSPECT LAKE
5-ROOM FULLY FURNISHED MODERN cottage, good lake frontage $2000
MANY OTHERS FROM $125 TO $6,000
MEHAREY, ROB & CO., LTD.
634 Fort St., Cor. Broad Phone 5300

FOR RENT—SUMMER CAMPS, BOARD optional. Mrs. E. J. Muir, Sooke, V.I.

FOR SALE—GOOD SUMMER COTTAGE, Prospect Lake frontage, well furnished. Attractive offer. R. Marnicol & Co. Phone 3476.

SEAFRONT BUNGALOW
FOUR ROOMS, three-piece bathroom. Comfortably furnished. $35 per month.
ROBERT S. DAY & SON, LTD.
1104 Broad Street

GOOD LOT AT DEEP COVE, $80. FINE situation. Approach to water.
SPARLING
At Deep Cove Tel. Sidney 107Y

NEW FOUR-ROOM FURNISHED COTtage, Prospect Lake frontage, $25. E. Lohbauener, Bent Piano Co., 641 Yates Street.

RENT OR SALE, FURNISHED SUMMER cottages, beautifully situated on waterfront, Inner Sooke Harbor, Saseenos. Apply A. E. Dunlop, R.R. 2, Victoria, B.C.

SIX-ROOM FURNISHED HOUSE AT Brentwood from June 1. Phone 2238Y. 320 Trutch Street.

WANTED TO RENT FOR JULY SUMmer cabin, furnished, near car or bus. Box 5298, Colonist.

WATERFRONT PROPERTY WANTED for Summer camp, with or without cottage, must be cheap. Heisterman, Forman & Co.

2 BEACH COTTAGES TO RENT, QUIET locality. Apply I. A. Yeres, R.R. 1, Victoria.

63 POULTRY AND LIVESTOCK

63A POULTRY AND SUPPLIES

ABOUT 80 WHITE WYANDOTTES, ONE year and two years, laying, one dollar each for the lot. 364 Skinner Street, phone 3994R.

BREEDING PEN REDS, FIVE YEARLING hens (Cook), rooster (Burgess), $13, also two dark Cornish prizewinners, old Orist. Dysart Road, Victoria.

HATCHING EGGS, PUREBRED LEGhorns, Solly strain, $1 setting. 1724 Lee Avenue, phone 5497R.

VISIT "THE HATCHERY," 873 SWAN Street. We specialize in six weeks old chicks. Leghorns, Reds and Rocks.

63C CATTLE

FOR SALE—GOOD FAMILY COW, milking 6 gallons, very rich milk, price $90. S. Thompson, Old West Road, Royal Oak.

FOR SALE—REGISTERED JERSEY COW, with paper. Phone 8773R.

FOR SALE—FRESH MILK COW. APPLY 2670 Empire Street. Also about four loads of manure.

WANTED—FOUR JERSEY COWS OR heifers, to freshen in the Fall. Full particulars to Box 5300, Colonist.

63F DOGS

HOME WANTED FOR WELL-BRED Llewellyn bitch, affectionate. Apply M. L. Salmon, Mount Newton.

VICTORIA CITY KENNEL CLUB SHOW, at the Armories, today, all day and evening, the largest for years, 300 dogs of all breeds. Admission 25c.

A Mart for Busy Readers—House and Business Property for Sale and Exchange

63 POULTRY AND LIVESTOCK (Continued)

63B GOATS

FOR SALE—SAANEN GOAT, MILKING, doe to freshen in August, also well-bred yearling kid, $30. Phone Colquitz 83L.

MILK GOATS—SPRING IS THE TIME to buy. Get in touch with the B.C. Goat Breeders' Association, Victoria, for full information. It will pay every goat-keeper and prospective goat-keeper to be a member.

PIGS

WANTED—TWO 6 OR 7-WEEK-OLD pigs. Phone Belmont 69Y.

63X MISCELLANEOUS

CEDAR FENCE POSTS. A. BRADSTOCK, Burnside Road, phone 190, Keating.

FOR SALE—STRAW AT 75C A BALE. Apply A. D. Macdonald, phone 104R Sidney.

65 AUTOMOBILES

YOUR CAR WASHED, $1.00. VICTORIA Auto Laundry, 933 Johnson. Phone 420.

65A FOR SALE

AUTO SPECIALS

A BUICK 7-pass. touring $150
FORD coupe $150
ESSEX sedan, first-class condition, 1926 .... $500
FORD sedan, Ruckstell axle $150
CADILLAC sedan, model 57 .... $350
Good Used Parts for Autos and Trucks. Boat Engines From $25 Up.

PACIFIC AUTO WRECKING CO., LTD.
927 View Street Phone 1335

A BARGAIN—1924 FORD COUPE, OVERhauled, good paint, new cushion covers, etc. This little car is mechanically right and the appearance and tires leave nothing to be desired. Complete with 1929 licence, for only $225

We Are Now Wrecking 1923 Star, 1923 and 1924 Chevrolets and Other Late Model Cars. Come Early for Your Parts.

W. FRANK CAMERON
Auto and Truck Wrecking
949-963 View Street Phone 1585

SPRING TIME IS AUTO TIME

AND there is no better place in the city to secure that used car than right here. Our reputation for square dealing and generous service is a byword amongst our customers.

GOOD BUYS FOR TODAY

1926 JEWETT COACH, in extra good condition. Fine running motor. Has disc wheels, front and rear bumpers and other extras.......... $650

1925 STAR 4 TOURING, equipped with disc wheels, full balloon tires, etc. Extra good shape throughout. Full set of tools and side curtains.. $395

1925 ESSEX COACH, just refinished blue body and black trimmings. Many extras, such as bumpers, running lights, motometer and ornament, etc... $450

1927 CHRYSLER 60 SEDAN, in very good shape. New seat covers and spare tire. Once just like new. Has a wonderful running motor, easy powerful $750

1920 DODGE TOURING, reliable and dependable. The car that never fails to get you there and bring you back. Good tires, curtains, upholstery $200

EASY TERMS AND TRADES ARRANGED

A. E. HUMPHRIES MOTORS, LTD.
Phone 470 Open Evenings 936 Yates St.

BEAUTIFUL NASH SEDAN, BY OWNER, one of the prettiest cars in the city, and runs practically same as new. Will sell for nearly one-half price. Phone 1330 or evening 1140.

CHANDLER FIVE-PASSENGER SEDAN for sale privately, consider small English or other car part trade. Easy terms. $100 cash. Phone 3093, or Box 5270, Colonist.

TAKE ADVANTAGE
OF BARGAIN PRICES
AT THE BEGG SALE!

DON'T MISS this wonderful opportunity to secure a thoroughly reconditioned, absolutely reliable used car at a bargain sale price. See a partial display in the Begg lot near the Dominion Theatre. Every car priced at $350 or more is backed by the

BEGG
"CERTIFIED"
GUARANTEE!

BEGG MOTOR CO., LTD
Authorized Dealers for
Cadillac, La Salle, Nash and Chevrolet
Yates at Quadra Street
Open Evenings

FOR SALE—OVERLAND 4-90, $90, EXcellent condition; 1929 license. Phone 2218.

FOR SALE—ONE BOX CLOSED-IN DElivery. What offers? Hill's Grocery, Victoria West.

FOR SALE BY OWNER, 1927 ESSEX two-door sedan, first-class condition, tires in good condition. $600 cash. Owner leaving town. Box 4301, Colonist.

FEDERAL TRUCKS. CAMERON MOTOR Co., local distributors, Corner View and Vancouver. Phone 4633.

FOR SALE—WILLYS-KNIGHT MODEL 64 coupe-sedan. A car with unique seating capacity; splendid paint, upholstery and tires; powered with an engine that will never wear out. Privately owned. Phone for demonstration, 5546X.

OUR NEW USED CAR DEPARTMENT IS PROVING VERY POPULAR

BECAUSE WE ARE OFFERING ALL MODELS OF CARS, CONDITIONED RIGHT, PRICES RIGHT AND TERMS MOST REASONABLE

CHRYSLER SEDAN—Better than buying a new one, you are saving a big depreciation.

DODGE SEDAN—In perfect shape. This is a reliable car.

ESSEX COACH, 1927—Disc wheels, excellent buy.

ESSEX SEDAN, 1927—The popular family car.

FORD TOURING, COUPES, SEDANS—All makes.

HUDSON BROUGHAM—Just like a new car and you can save over 60%.

OLDSMOBILE COACH—Just nicely broken in, but a wonderful discount.

We Have Several Others—Come in and Compare Our Cars and Prices with Others.

Our New Stand 1046 Fort Street
A. W. CARTER, LTD
1046 Fort St. Phone 861

OLDSMOBILE "6" TOURING, A WONderful car, owner wants $400, make us an offer. 910 Yates Street.

"RIDE AIR" ALL-RUBBER SHOCK ABsorbers, on metal. 1010 Douglas.

EVE BROTHERS, LTD.
Phone 2563

SPECIAL—DURANT COUPE, 1928. This little car is as new, only gone 2,000 miles. Fitted with six wire wheels (two mounted on the side) and trunk rack. New car guarantee. PRICE $1050

Again we are listing below some real buys in second-hand cars:

FORD COUPE, 1926, thoroughly overhauled $275

STAR TOURING, 1926. Everything in first-class condition $475

GRAHAM PAIGE, 1928, repainted and new tires. See this one $1100

ERSKINE COACH, 1928, in real nice shape $895

PONTIAC COACH, 1927. New SIMPLEX RINGS have been fitted $775

CHEVROLET LANDAU SEDAN, LATE 1928. This little car is in perfect condition, four new tires $675

EVE BROTHERS, LTD.
Fort Street
Distributors for Graham-Paige Motor Cars
Open Evenings

65 AUTOMOBILES (Continued)

OPEN EVENINGS

1926 CHEVROLET TOURING, new tires $300

1928-29 OLDSMOBILE SEDAN, used very little. Owner going away. A snap

1926 STUDEBAKER DUPLEX, 7-passenger, like new $875

1926 STAR SPECIAL TOURING. A dandy $450

1926 STAR TOURING. All new tires $395

STUDEBAKER SPECIAL "6" TOURING, perfect order $250

See the New OLDSMOBILE SEDAN, the Car You'll Be Proud to Own at

$1495

Let Us Demonstrate

MASTERS MOTOR CO., LTD.
915 Yates St. Phone 372

STUDEBAKER DUPLEX PHAETON, 1926, A-1 condition throughout, run only 10,000 miles. $800. Will consider trade-in, terms. Phone 2764L.

SNAP—STUDEBAKER SPECIAL "SIX," late 1925, fully equipped in every detail, driven 20,000 miles; 1929 licence; price $400 cash. Phone owner, 4962O.

A FEW SPECIALS IN USED CARS

1926 CHEVROLET de Luxe Sedan $795
1927 PONTIAC 4-Door Sedan $875
1927 PONTIAC 2-Door Sedan $795
1925 STAR 2-Door Sedan $425
1925 CHEVROLET Touring $350

Come in and we will give you a demonstration. Easy terms.

McRAE, MELDRAM MOTORS, LTD.
939 Yates Street
Oakland Open Evenings Pontiac

JAMESON MOTORS, LTD.
RECONDITIONED CARS ARE ALWAYS GUARANTEED AND DEPENDABLE, FOR LESS MONEY THAN ELSEWHERE
COMPARE OUR VALUES
Phone 2246 740 Broughton St.

1927 STUDEBAKER Commander Sedan, world's champion car, fully guaranteed, like new $1495

1927 STUDEBAKER Dictator Sedan, guaranteed like new $1405

1927 CHRYSLER 6, 70 Royal Sedan, fully guaranteed, like new, reduced to $1445

1927 VELIE Small Sedan, a beautiful little car, fully guaranteed, for $945

JAMESON MOTORS LTD.
740 Broughton Street

THE HOLIDAYING SEASON IS HERE

OUR USED CAR SALE IS ON—MAY 6 TO 23. Come in today and ask about our term payment plan.

TWO TOURING CARS. Each $75

TUDOR SEDAN, excellent condition $175

1926 COUPE. Real bargain $235

FORDOR SEDAN, five balloon tires, completely overhauled $365

OAKLAND COACH, privately owned. Compare this value at $450

1928 CHEV. TOURING. One price $640

LIGHT DELIVERY, reconditioned and refinished $235

1926-27 TRUCK, combination express-dump body, four-speed drive $398

Terms Arranged Phone 4900

NATIONAL MOTOR CO., LTD.
Open Evenings

VICTORIA'S BEST BUYS

"ASK ANY PLIMLEY USED CAR OWNER"
TODAY'S BEST BUY
SAVE — $$$$$$$$$$$ — SAVE

PLIMLEY—
OLDSMOBILE FOUR-CYLINDER TOURING—In exceptionally nice running order, good top, snug side curtains, upholstery, tires and paint in splendid condition; mechanically perfect. This is specially priced for TODAY'S BEST BUY, at $275

OTHER GOOD BUYS

PLIMLEY—
STAR 1927 TOURING—This car with original Duco as new, nearly new tires, mechanically in the best of condition, an economical, really handled, small family car with thousands of miles of unused transportation, for $550

PLIMLEY—
WHIPPET, MODEL 96, FOUR-CYLINDER COACH—One of the most popular small cars on the market today, in new-car condition, previously well cared for; this car will not remain in our stock long, call and ask for a demonstration $685

"MANY OTHERS"

Established 1901
THOMAS PLIMLEY, LTD
1010 YATES ST. PHONE 697 | 1025 YATES ST. PHONE 110
Open Evenings and Sundays
"IF YOU GET IT AT PLIMLEY'S IT'S ALL RIGHT"

AT OUR NEW USED CAR DEPARTMENT
WATCH FOR OUR DISPLAY ADVERTISEMENT

WE ARE OFFERING the best values in Victoria on any of our Used Cars.

WE ARE NOT KIDDING—We mean business. Our Used Cars must be sold.

PRICES RIDICULOUSLY LOW. Condition of Cars very best.

OUR LIST COMPRISES ALL MAKES.

DON'T FAIL TO SEE THESE CARS before making a purchase. You will save money.

The Address—1046 Fort Street (near Cook)

A. W. CARTER, LTD.
The Greater Hudson—Essex the Challenger
1046 Fort Street Phone 861

YOU BUY AN E. A. DAVIE, LTD., USED CAR, WITH PERFECT CONFIDENCE, BECAUSE YOU KNOW THE FIRM BEHIND THE CAR.

1927 BUICK SEDAN—In perfect condition, covered by new car guarantee $1350

1926 CHEVROLET COUPE—Not a fault in it. Fully guaranteed $600

1926 CHEVROLET TOURING—A fine little car in first-class condition at the right price. Guaranteed $425

Many Others

E. A. DAVIE, LTD
McLaughlin-Buick Agency
G.M.C. Trucks
860 Yates Street Phone 6900
Open Evenings

HERE IS A GOOD USED DELIVERY TRUCK OF UNTOLD QUALITY
1921 WHITE, MODEL 15
$425

CONSOLIDATED MOTORS (VICTORIA), LIMITED
966 Yates St. Phone 690
Open Evenings 8 Till 9 o'Clock

1923 STAR TOURING, GOOD tires, runs well $140

CHRYSLER "6" PHAETON, beautiful shape, mechanically sound. A real high-grade car $800

FORD TOURING. Here's good transportation $35

THE MOTOR HOUSE
(Victoria), Limited
Cor. Yates and Vancouver Sts. Phone 442
Agents for
DE SOTO — FARGO

1927 FORD TUDOR SEDAN, REAL BARgain, $350. Phone 1286Y.

$130 — ESSEX FOUR-DOOR SEDAN, needs paint. 515 Superior St.

65 AUTOMOBILES (Continued)

65B WANTED

USED CARS BOUGHT AND EXchanged. Masters Motor Co. 146.

WANTED—1926 SEDAN, CHEVROLET preferred, must be in good condition and cheap. Box 5224, Colonist.

WANTED TO HIRE—SMALL 4-SEATER, for one month. Phone 7449X1.

69 BUSINESS OPPORTUNITIES

ATTRACTIVELY SITUATED SEASIDE resort for sale as a going concern. Handy Victoria. All-the-year-round business. Box 4583, Colonist.

A COUNTRY HOTEL, SITUATED ON A LAKE. Beautiful location, good fishing. Catering to good class tourist trade. Quiet, homelike hostel of twenty rooms, fully furnished. Boathouse, number of boats and Evinrudes. Just the place for a man fond of country life; hotel duties not arduous. A profitable business to the right people. Price only $16,000, terms.

B.C. LAND & INVESTMENT AGENCY, LTD
Phone 8100 922 Government St.

AN OPPORTUNITY TO BUY A BEAUtiful apartment house at a sacrifice from owner. Box 4665, Colonist.

BEAUTY PARLOR FOR SALE; GOING concern. Box 5330, Colonist.

BUNGALOW COURT, FACING THE water, at 1043 Crescent Road, fully furnished, for sale on easy terms. Live in one and rent the others. Apply Hammond Realty, 1311 Douglas Street, phone 1330.

COUNTRY HOTEL FOR SALE, ON LINE of P.G.E. Railway, three-story building, beer parlor in connection, all doing a good business. For further information apply Box 5349, Colonist, Victoria.

DANDY, PROFITABLE CONFECTIONERY store, prominent position, living-rooms; low rent. Netting about $2,000. Quick sale, for stock and fixtures only, $800, or near offer. Phone 534.

FOR SALE — CONTENTS OF RESTAUrant, utensils, etc. 610 Trounce Alley.

FOR SALE—CORNER GROCERY AND confectionery store, good location, near schools. Fixtures $350, stock at invoice price. Box 5321, Colonist.

FOR SALE—EXCLUSIVE AND SUCCESSful home cake-making business; will teach buyer recipes. Box 3901, Colonist.

FERTILIZER PLANT, $1,100, SPLENDID opportunity. No competition. Phone 3080.

GROCERY AND CONFECTIONERY, near large school (good district). Reasonable price. No agents. Phone 6034X.

HOTEL OF THIRTY ROOMS AT at important point on one of the Gulf Islands, where a large amount of business is done. Building is new and is offered at the low price of $8000

GROCERY BUSINESS, well established and showing good returns. Rent only $30 including a nice five-roomed bungalow, five-year lease if desired. Price $2100

PEMBERTON & SON
625 Fort Street Phone 860

SMALL STORE FOR SALE, CHEAP, ON main street. Owing to unforeseen circumstances, must sell at once. Phone 1624.

TWO-CHAIR BARBER SHOP FOR SALE. 1418 Douglas Street. Full particulars, call or phone 1595.

WANTED TO BUY—A CREAMERY, near Victoria. State price and all details to Box 3907, Colonist.

70 BOATS AND LAUNCHES

ARMSTRONG BROS.—MARINE WAYS, expert machinists. 136 Kingston Street. Phone 7024.

BOATS, ROUND BOTTOM AND FLAT, and oars for sale, all sizes. Jones, Boatbuilder, 827 Fort Street.

$600 BUYS POWER CRUISER, 30 FT LONG. ENGINE 1-cylinder, 4-cycle, with self-starter and electric generator. Cabin has full head-room, with steering wheel forward. Cockpit aft, with steering wheel. Boat and engine in excellent condition.

WALTER ADAMS
Yacht Broker, 617 Johnson St., Phone 7771

WANTED TWIN OUTBOARD MOTOR, not earlier than 1926, must be cheap. Box 5361, Colonist.

THE MOTOR HOUSE
(Victoria), Limited
Cor. Yates and Vancouver Sts. Phone 443
MARINE DEPARTMENT
Kermath Universal — Elto Outboard
Sixteen-foot outboard runabout in stock.

16-FT. CODY-TYPE ROWBOAT, VERY suitable for an outboard motor. Apply 5470R. Price $25.

$575 BUYS CABIN LAUNCH, 25 FT by 6 ft. 4 ins. Engine overhauled. Sleeps two, stove, compass, fishing tackle. Also 20-FT. OPEN LAUNCH, with 3-h.p. Regal engine, only $160.
We have boats and cruisers at all prices, on easy terms.
We buy your boat, or sell on commission.

PACIFIC BOAT CO
Steps Opposite C.P.R. Hotel

USED EVINRUDE ENGINES FOR SALE; outboard engine repairs and parts. 6006 Government Street. Phone 5647.

71 BUSINESS DIRECTORY

AUTO RADIATORS AND FENDERS

AUTO RADIATOR, BODY AND FENDER Specialists. Workmanship that cannot be excelled.
BURGESS BROS.
1300 Quadra Street Phone 2287

BATHS

CRYSTAL GARDEN—SEA WATER BATHing, hot sea water and Turkish baths. Phone 1297.

BRICK AND CEMENT

CHIMNEYS, MANTELS, BOILER WORK, cement work. Horspool, 346 Davida Ave., Gorge.

BUILDERS AND CARPENTERS

ANYTHING IN BUILDING OR REPAIRS. Phone 1799. Roofing a specialty. T. Thirkell.

CARPET CLEANING

ISLAND WINDOW AND CARPET CLEANing Co., 917 Fort St. Phone 1915. W. H. Hughes, proprietor. Repairs, alterations, etc. Vacuums for rent.

EMBOSSED STATIONERY

PRIVATE STATIONERY, EMBOSSED IN any design or color. The Colonist Commercial Printing Dept. Phone 197.

DRYGOODS—WHOLESALE

WHOLESALE DRYGOODS — TURNER, Beeton & Co., Ltd., wholesale drygoods, importers and manufacturers Men's furnishings, tents, "Big Horn" Brand Shirts, Overalls. Mail orders attended to.

EXPRESS AND TEAMING

JOSEPH HEANEY, LTD., 1300 WHARF Street and 400 Superior Street; phones 111 and 734. Safe and machinery moving a specialty.

EMPLOYMENT OFFICE

WING ON CHINESE EMPLOYMENT Office, 973 Johnson Street.

FURNITURE MOVING

ABOUT FURNITURE MOVING, PACKing, shipping or storage, see Jeeves & Lamb Transfer Co. Forwarders and distributors. Cut rates on freight to Eastern points. Office Phone 1667. 735 Pandora Avenue.

HATS

VICTORIA HAT FACTORY—HATS, OF all kinds cleaned and reblocked by experts. 1217 Broad Street.

LITHOGRAPHING

LITHOGRAPHING — LITHOGRAPHING, engraving and embossing. Nothing too large and nothing too small. Your stationery is your advance agent. Our work is unexcelled west of Toronto. The Colonist Printing & Publishing Co., Ltd.

To Out-of-Town Subscribers

Out-of-town subscribers who wish to answer advertisements in which only the telephone number of the advertiser is given may mail their replies to The Colonist, and The Colonist will communicate such replies to the advertiser.

71 BUSINESS DIRECTORY (Continued)

ORGANIZATIONS

BRITANNIA BRANCH, CANADIAN Legion, B.E.S.L., general meeting, first Tuesday every month.

CLUB'S GENERAL MEETING, THIRD Thursday, 8.00 p.m., Army and Navy Veterans.

GENERAL MEETING, VETERANS OF France, second Thursday, 8.00 p.m., every month.

PRINTING

WHY SEND YOUR PRINTING ORDERS East, when you can get them done better, quicker, and at the same price at The Colonist Printing Department.

TYPEWRITERS

TYPEWRITERS FOR RENTAL
STUDENTS may rent typewriters from us at these special rates: One month, $3; four months, $10. FREE INSTRUCTION BOOKS. Increase your efficiency by taking advantage of this offer. No charge for delivery.
REMINGTON TYPEWRITERS, LTD.
1004 Broad Street Phone 4663

PLUMBING

DAVID RANDALL, PLUMBING CONtractor. Good work. Reasonable prices. 3015 Shakespeare Street. Phone 3542. Estimates free.

PLASTERING

J. ALLEN, PLASTERER — ESTIMATES given on plain or ornamental plastering, cement work, repairing, etc. Phone 6290. 2355 Beach Drive.

STENOGRAPHER

ETHEL SEYMOUR, 207 CAMPBELL Building, Douglas Street. Phone 2901. Authors' manuscript, law and general. Strictly confidential.

WOOD

COOPERAGE FUEL WOOD. PHONE 2172. Block wood, per load, $3.00; per cord, $6.75. Stove wood, per load, $3.00, per cord, $4.75. Kindling, per load, $3, per cord, $4. Heavy bark, per load, $3.00, per cord, $6. Phone 6292R after 7 p.m. All wood is inside fir.

FIR MILLWOOD, $4 PER CORD; INSIDE blocks, $6; best fir cordwood, $7.50, stove lengths. A. Vowles, phone 1721L1.

GLENEAGLE DRYLAND FIR WOOD, guaranteed never been in water, at $6 per cord. McCarter cedar wood, $3.00 per cord. Gleneagle Wood Co. Phone 5043; night 3079.

SPECIAL FOR ONE MONTH—DRY MILLwood, $4 per cord, city limits. Phone 386.

SHAWNIGAN LAKE FIR, STOVE lengths, half cord, $3.00; one cord, $4.75; two cords, $9. Kindling, $3 half cord. We have the sole agency for this wood. Phone 183.

WOOD — WOOD — WOOD

TWO HUNDRED CORDS OF THE BEST four-foot dry fir, ready to load on truck, next to College, at Brentwood. Price $3.25 per cord. Must be taken away by September 15.

K. B. ANDROS
Phone 48T, Keating Tod Inlet P.O.

UP-ISLAND MILLWOOD, RODGER Wood Co. Phone 7084, night 6588L.

$7.00 PER CORD, BEST CORDWOOD; stove lengths, no knots. Phone 1068 or Colquitz 74. Sibbald Bros.

WINDOW CLEANERS

CALL THE ISLAND WINDOW AND CARPET CLEANING CO., 917 Fort Street, Phone 1915. Hardwood floors waxed and polished by electric machine. W. H. Hughes, Prop.

WINDOW REPAIRING

BROKEN WINDOWS, LEADED GLASS repaired. B. Berns, 1810 Davie.

72 PROFESSIONAL DIRECTORY

BARRISTERS

FOOT & MANZER
Barristers, Solicitors, Notaries, Etc.
Members of Manitoba, Alberta and British Columbia Bars. Phone 215.
Bank of Nova Scotia Bldg., Victoria, B.C.

NURSING HOME

THE WOODS NURSING HOME, 706 Cook, corner Richardson. Phone 3442.

OSTEOPATHIC PHYSICIAN

DR. VERNON B. TAYLOR, REGISTERED and licensed, 403-4-5 Pemberton Bldg. Phone 3644.

78 HOUSES FOR SALE

A BARGAIN—BUNGALOW, FAIRFIELD; five rooms, nice street. Low taxes. Snap, $1,850. Box 6112, Colonist.

FOUL BAY

GENTLEMAN'S HOME

BEST PART OF FOUL BAY ROAD. Half granite, timber and stucco. Large reception hall, drawing-room, dining-room, den, breakfast-room, and a very large billiard-room with fireplace, six bedrooms, two bathrooms, two sleeping porches. Garage for two cars, two stables for riding horses, and a beautiful garden with fish pond and tea house.

For further particulars

PHONE OWNER, 670

FOUR ROOMS, THREE-PIECE BATHroom, garage. Shakespeare Street. First-class condition. Immediate possession. Phone 6818L1.

GENTLEMAN'S RESIDENCE FOR SALE or to lease—Seven large rooms, modern, with all conveniences, quarter-acre lot, fine garden, with large oaks. Assessed value $9,000. Select locality, just off Upper Fort Street. Offer of $8,000 will be considered by owner, who is forced to sell. Buy direct and save commission. Terms arranged. Apply Box 4433, Colonist.

I HAVE JUST COMPLETED A wonderfully charming six-room stucco bungalow, which I believe to be the most up-to-date reasonably priced home in high part of Fairfield. It is artistically decorated and the electrical fittings are of the best. The home is ready for immediate occupancy. Apply phone 3663R. (No agents, please.)

NICELY FURNISHED BUNGALOW, with beautiful sunroom overlooking ocean. Live in this one yourself and rent the others in this bungalow court at 1043 Crescent Road. Small cash payment and long terms. Phone 1330 or evenings 1140.

NEAR HIGH SCHOOL—SEVEN-ROOMED house, garage, lawn, fruit trees; $3,300, easy terms. 1306 Walnut Street.

THE FOLLOWING PROPERTY WILL BE SOLD BY OWNER, on terms same as rent, to responsible parties, at a sacrifice:

467 LAMPSON STREET—"The Firs," semi-furnished, ten rooms, modern, two baths, acre of ground, good garden. Immediate possession.

570 DAVID STREET—Two lots, five rooms, modern. Immediate possession.

1609 FELL STREET—Six rooms, modern. Immediate possession.

1037 DOCHESS STREET—Two lots, eight rooms, two baths, semi-furnished.

2662 FORBES STREET—Five rooms, modern.

844 ESQUIMALT ROAD — Five rooms, modern, half acre.

526 ADMIRALS ROAD — Five rooms, modern.

400 LAMPSON STREET — Eight rooms, modern, three lots.

Agents Making Sale of Any of Above Will Be Protected

T. B. SLATER, OWNER
611 Union Building

78 HOUSES FOR SALE (Continued)

OWNER LEAVING, OFFERS SUPERIOR home in Fairfield, close to sea, consisting of a complete six-roomed bungalow downstairs, and three upstairs, every convenience, southern exposure. For quick sale, $3,100. Box 5542, Colonist.

$1,600—VICTORIA WEST. VERY PRETTY bungalow, four large rooms, bathroom, pantry, hall. Garage. Large garden and fruit trees. Good condition. Clear title. No agents. Phone 1437R, afternoons or evening.

5 ROOMS, GARAGE, FRUIT TREES, chicken house. Phone owner, 6914X.

78A AGENTS' OFFERINGS

OAK BAY
PRICE $6,000, TERMS

A SNAP IN A SEVEN-ROOMED STUCCO BUNGALOW, high situation, close to the beach and within a few minutes of the golf links. The lot is well over the average size, being 65 x 172 feet; nicely treed, with no rock.

Contains hall, sunroom, extra large living-room and dining-room with hardwood floors and fireplace; kitchen, pantry and laundry-room. Three bedrooms, bathroom, linen cupboard, clothes closets, etc. Cement basement, hot air furnace. Garage.

See this without delay, your time won't be wasted.

A. W. JONES, LIMITED
Established 1883
1002 Broad Street Phone 130

AN UNUSUAL OPPORTUNITY TO PURchase a ten-acre farm at a very reasonable figure.

The land is rich black soil, all cleared and level, fenced and cross-fenced.

The buildings are in very fair shape and consist of a well-built cottage of five rooms, a large barn, two large chicken houses, etc.

It is about ten miles from town, close to a good beach and is most suited for dairying or small fruit.

The owner, who has permanently left the city, has instructed us to offer this very attractive property at the unusually low price of $3700

BRANSON, BROWN & CO., LTD.
View and Broad Sts. Phone 3600

COUNTRY HOUSE

BUNGALOW STYLE. Five miles out, with all city conveniences. Contains five pleasant rooms. Nearly an acre of lawn and garden, lots of fruit and flowers in season.

PRICE, AS FURNISHED, $3,000

JOHN GREENWOOD
1406 Douglas Street Telephone 2781

"LOOK"

BUNGALOW south of Oak Bay Avenue, on good street, close to sea and car line. The neighboring houses are valued at $12,000 to $20,000. Entrance hall, large drawing-room, open fireplace, bookcases, sunroom leading off; bright dining-room; two large bedrooms, three-piece bathroom, clean, bright kitchen, electric stove and hot water heater, every modern built-in feature. The interior of this house is finished in new California finish. Cement basement, HOT WATER HEATING. Beautiful flower and rose garden. This home, all ready to step into, can be bought with the furniture if so desired. Price $6,300. Listing No. 430.

B. C. BOND CORPORATION, LTD.
1200 Government Street

$3675
CHARMING FAIRFIELD HOME

BEAUTIFUL STUCCO BUNGALOW OF FIVE ROOMS, very conveniently laid out, open fireplace in bright living-room, dining room, Dutch kitchen, two bedrooms, three-piece bathroom. Full cement basement, furnace and garage. Exceptionally pretty and well cared for garden. Everything in first-class condition and ready to walk into. See this special offer before deciding.

ROSEVEAR & GORDON
Phone 5608 212 Union Bldg.

CLOSE TO OAK BAY GOLF LINKS
STUCCO WATERFRONT HOME

BUNGALOW TYPE, HAVING EIGHT rooms and open fires, reception hall, drawing and dining-rooms, sunroom, all with oak floors; most up-to-date plumbing and electric fittings, including range and water heater, large attic, which would make two extra rooms, and bathroom plumbing already roughed in. Hot-water heating, garage, cement driveway; blinds and linoleum. PRICE $11,500

I have no hesitation in recommending this well-designed home, and shall be glad to show intending purchasers over.

JOSEPH C. BRIDGMAN
604 Broughton St. Established 1858
Albert Burdon, Real Estate Dept.

FOUL BAY DISTRICT

CLOSE TO THE SEA. Early possession. Property 100 x 100. Excellent view. This bungalow has one of the finest gardens in this district. A miniature "Butchart," and to appreciate this property you must inspect same. The bungalow has six well-planned rooms, numerous built-in features, open fireplace, three-piece bathroom, full size cemented basement, hot air furnace. Garage. If you are looking for a desirable and attractive home, why not allow us to show you over this property? It will be well worth your time.

REDUCED FROM $7,500 TO
$6000
Reasonable Terms
Exclusive Agents

B. C. DALBY & CO., LTD
633 View Street, Opposite Spencer's

SAANICH

CHARMING FURNISHED HOME, BEAUTIFUL GROUNDS. TWO LOTS, LAID OUT MOST TASTEFULLY IN LAWN, ORNAMENTAL TREES AND SHRUBBERIES, LILY POND, 20 BEARING FRUITS, small fruits. Garage. Chicken house. TAXES UNDER $20. WELL-BUILT BUNGALOW of four rooms, modern bathroom and pantry, open fireplace and basement. About one mile from street car, five minutes from school, bus, stores, etc. Mortgage of $1,200 can be assumed. REDUCED PRICE $2550

TWO PICKED SAANICH HOUSES, CHEAP

TWO MODERN BUNGALOWS of four and five rooms, respectively, in Saanich, with quarter-acre lots, $1,350 and $1300
($300 DOWN AND MONTHLY TERMS)

PEMBERTON & SON
625 Fort Street Phone 260

WATERFRONT HOME

CONSISTING OF SEVEN ROOMS, glassed-in sunporch and sleeping-porch, concrete basement lined with V-joint, hot air furnace. The house stands on two lots, 100 x 100, in the water, both of which are beautifully treed with arbutus and fir. Secluded and sheltered situation. Just over three miles from town.

$5500

J. A. WALKER & CO., LTD
1100 Government St. Phone 1466

NEAR GEORGE JAY AND HIGH SCHOOLS

BARGAIN IN SEVEN-ROOMED SEMI-BUNGALOW

ENTRANCE HALL, living-room with fire, two bedrooms, bathroom, kitchen and pantry downstairs. Upstairs are three more rooms, nearly finished. All rooms are large and bright and in A1 condition. Glassed-in back veranda. Large chicken house. High, dry basement. All tile drained. A give-away at $2250

Reasonable terms given, and an extra lot can be had if desired.

HUGH ALLAN, LIMITED
711 Fort Street Phones 6795-6796

CADBORO BAY—A SNAP FOR CASH. Four-room cottage with pantry, three-piece bathroom and garage, for $1,100. Phone 5423R, or Box 5310, Colonist.

78 HOUSES FOR SALE (Continued)

PEMBERTON & SON
Established 1887

WE WRITE ALL CLASSES OF INSURANCE

OAK BAY

VERY PRETTY FIVE-ROOMED BUNGALOW, with cement basement and full lot, with the best of black garden soil. We can deliver this bungalow, on easy terms, for $2100

A FIRST-CLASS BUY
EXCELLENT NEW STUCCO BUNGALOW 12 MINUTES' WALK CENTRE OF CITY

CONTAINING FIVE WELL-PLANNED sunny rooms and room for two in large attic, large open fireplace in handsome living-room, nice dining-room, breakfast nook in well-designed kitchen, large bathroom, large closets in bedrooms, all built-in features, fine cement basement, furnace and garage. Good lot. On fine boulevarded street, convenient to city, beach and park. Built of first-class materials, under personal supervision of present owner. Price $5,600, on terms. Including beautiful furniture, excellent piano, inlaid linoleum, fittings, etc. $6500

NORTH QUADRA DISTRICT—Five-roomed bungalow and two lots, fully modern. Exceptional value, on easy terms $2900

OFF NORTH QUADRA, one block—Semi-bungalow, exceptionally well built and fully modern, five rooms down and three upstairs and two lots. Sacrifice at (easy terms) $4000

WATERFRONT — MODERN SEVEN-ROOMED BUNGALOW. Large living-room with end porch, dining-room, open fire, kitchen, two bedrooms and bathroom downstairs. Two bedrooms, with sleeping porch, upstairs. Full concrete basement with hot air furnace, laundry tubs, etc. Located on two large waterfront lots, 100 ft. by 230 ft. Garage. Taxes only $30.00 .... $5250

FAIRFIELD — Six-roomed bungalow, three bedrooms, sitting-room, dining-room and kitchen, hot-air furnace, open fireplace, in excellent condition $3000

MT. TOLMIE — Well-finished four-roomed bungalow, on large corner lot, with splendid garden, city water, light and phone. Terms, price $1,400; cash $1200

IN A CHARMING SETTING AMIDST beautiful oaks, on top of one of the city's most popular heights, with a superb view over land and sea, stands a fine home of six large rooms, which we offer, on terms, at $3500

PEMBERTON & SON
625 Fort Street Phone 260

EXCELLENT FOUR-ROOMED COTTAGE, just off Burnside Road. Electric light and water. Lot 60 x 132, fruit trees. Taxes $7.50.

$475

$100 Cash, Balance on Terms.

WISE & CO., LIMITED
Phone 3041 109 Pemberton Bldg.

TWO SPECIALS

FOUR ROOMS, three-piece bathroom, nice garden 'midst oak trees, fine outhouses, for $1,300. Room for garage. $600 cash, balance $30 a month, including interest at 6%.

Also FOUR ROOMS, modern, and basement, for $1,400, terms.

We can recommend these two homes.

Fire, Auto, Casualty Insurance
Insure and Be Sure

W. O. WALLACE & J. W. ARCHER
1239 Broad Street Phone 1745

OAK BAY

FINE EIGHT-ROOM HOUSE, with sea views. Dining-room, living-room, den, ALL OAK FLOORS. Four bedrooms and dressing-room; veranda. Garden, garage. Handsome granite fireplace in den. Close to car and school. Basement, furnace. A complete and comfortable home, in A1 condition. Terms $7500

JAMES DOWKER
208 Pemberton Bldg. Phone 1081

BUNGALOW SNAP

HIGH FAIRFIELD, close to the sea, facing south. Contains five rooms, cement basement, furnace.

PRICE $3,300

Terms of $600 Cash, Balance on Mortgage.

JOHN GREENWOOD
1406 Douglas Street Telephone 2781

JAMES BAY—OWNER, LEAVING CITY, will sell 8-room house, in splendid condition, for $1,900, or $2,300 with furniture. F. M. Russell, 112 Pemberton Bldg.

$3150
NEAT MODERN HOME

JUST outside city limits, handy to street car and school. Bungalow home of five rooms, including large living-room with fine open fireplace, dining-room, kitchen, three-piece bathroom, two bedrooms, cement basement, furnace. Garage with cement runway. Deep garden lot, good soil. Very low annual tax.

$4800
SUBURBAN BUNGALOW

PRACTICALLY new stucco home and large garden in lawns, flower beds and roses. A bright sunny home, with large living-room with open fireplace, French doors to dining-room, handy breakfast nook, Dutch kitchen, two bedrooms with bathroom between. Stairway, finished and plastered, which leads to attic with provision for two fine bedrooms, which can be completed at small cost. Full cement basement, furnace. Property is situated step from street car, in good district. Taxes low.

HEISTERMAN, FORMAN & Co.
Phone 55 606 View Street

SPLENDID BUY IN FAIRFIELD

LOCATED ON HOWE STREET, not far from the car and within easy walk of the beach. A very well-planned eight-room house. Centre hall plan, with living and dining-rooms on one side and nice den and kitchen with good pantry, on the other. Upstairs are four large bedrooms, bathroom and separate toilet. Gas is in the house and there is a very large basement, double lined and hot air furnace. The lot is large, with a nice garage and garden, and the whole property is in excellent condition. For a family requiring the accommodation, this is an excellent buy at $4,750, on terms.

THE ROYAL TRUST COMPANY
Real Estate Department
Belmont House Victoria, B.C.

SMALL HOME BARGAIN

NEWLY PAINTED THREE-ROOM COTTAGE, PANTRY, ELECTRIC LIGHT, HOT AND COLD WATER. LARGE GARAGE, CHICKEN HOUSE. LOT 50 X 165. TERMS $150 CASH, REMAINDER $20 PER MONTH. TAXES $8.60. CLEAR TITLE $850

CLARK REALTY, 690 YATES

CIRCUMSTANCES GIVE YOU THE ADVANTAGE

TO PURCHASE a lovely seven-room home at a real bargain. THIS HOME IS SITUATED on a boulevarded street near the water and park WITHIN WALKING DISTANCE OF THE CITY, and consists of a nice entrance hall, well-appointed dining and sitting-rooms, separated by French casement doors, and fireplace in the front room, a very attractive sunroom, and a most comfortable and bright Dutch kitchen, three splendidly arranged bedrooms (one with fireplace) and also three-piece bathroom. The basement is well divided into useful rooms, and has a good furnace. THE HOUSE IS IN EXCELLENT CONDITION THROUGHOUT, the electric fixtures are very attractive, and awnings, blinds and some linoleum are included in the sale. The lot is quite large and in lawn, shade trees, fruit trees and garden.

REDUCED FOR IMMEDIATE SALE TO
$4300

ROBERT GRUBB & CO
1112 Government Street

HOUSES BUILT ON INSTALMENT plan. Modern homes for sale on easy terms. D. H. Hale, contractor. Fort and Stadacona. Phone 1140.

78 HOUSES FOR SALE (Continued)

SPECIAL HOME-BUYING OPPORTUNITIES

Here is an opportunity to choose from a number of Fairfield homes that can be purchased with a small cash payment and the balance at rent.

OSCAR STREET—Six rooms with lot approximately 60 x 60. Taxes light. On the best part of the street, near Moss, and on the high side, facing south. A GOOD BUY FOR $2100

MAY STREET—Eight-room two-story dwelling, with lot 50 x 150. This house was well constructed and is in good condition. A GOOD BUY FOR $2500

A BARGAIN

JAMES BAY—Two blocks from reported new hotel site on Menzies. Substantial nine-room house with six bedrooms, cement basement. Situated on corner lot, 70 x 130, more or less. House needs some doing up, but outside of that it is sound. To wind up an estate we offer it for (on terms) $2500

NICELY SITUATED HOME, HOT WATER HEATING, HARDWOOD FLOORS

THIS very desirable home comprises living-room, dining-room, den, bedroom and kitchen on the ground floor, four bedrooms upstairs. It is modern in every particular. Situated in one of Victoria's nicest residential districts. Price, on terms $8500

B.C. LAND & INVESTMENT AGENCY, LTD.
922 Government Street Phone 8100

LET'S TRADE

COSY FOUR-ROOMED BUNGALOW
With modern bathroom, basement, garage. Stands on double lot, set out in charming garden.

A WONDERFUL BARGAIN AT $3,400
Cash payment $300.
Mortgage $1,300.

Owner will accept vacant lots or acreage in payment for the balance.

SEE US ABOUT IT

ALFRED CARMICHAEL & CO., LTD.
1316 Broad Street Phone 5500
Real Estate Insurance
Money to Loan

CHARMING 6-ROOM BUNGALOW

REDUCED $300 FOR IMMEDIATE SALE

STRICTLY MODERN, living-room with open fireplace, built-in bookcases, beamed and paneled, dining-room, den, large bright kitchen with den, two nice bedrooms, bathroom, large veranda, concrete basement, furnace, double garage. This home is in good locality, close to beach, schools and car. A sacrifice at $3300

CROSS & CO.
Belmont House Opposite P.O.

SHELBOURNE—$1,800, $300 DOWN AND $15 monthly. Modern four-roomed bungalow, basement, full plumbing, garage, big lot, good condition.

NORTH QUADRA—$1,400, $300 down, balance easy. Four-roomed bungalow, attic, open fire. Lot 200 x 60, garage. Beautiful location.

PATTERSON REALTY, 656 YATES

MR. WORKINGMAN

Here are some homes that will suit the most modest pocketbook

$850

THREE-ROOM COTTAGE, newly painted. Good lot, high location. $150 down. Saanich taxes.

$1000

FIVE-ROOM BUNGALOW; fireplace in living-room. Two large lots. $300 cash.

$1400

FOUR-ROOM BUNGALOW. Good garden lot, fruit and shrubs. Garage. Submit your terms.

$1800

FOUR-ROOM MODERN BUNGALOW. Quarter-acre lot. Overlooking Gorge. Any reasonable terms.

MENAREY, ROE & CO., LTD.
624 Fort St., Cor. Broad Phone 2308

EXCEPTIONAL VALUE
OAK BAY'S BEST BUY
$3500

5-ROOM BUNGALOW, BEAUTIFULLY SITUATED, 100-FOOT FRONTAGE ON OLIVER STREET. THE EXECUTOR OF THE ESTATE SAYS "SELL. THE PRICE IS VERY LOW, BUT DO NOT REFUSE ANY REASONABLE OFFER."

EASY TERMS

VICTORIA REALTY & BUILDING, LTD
616 VIEW STREET
PHONES 6146-6696

SOMETHING INTERESTING!

We Have a Fully Modern
TEN-ROOM HOUSE

Which, among other features, includes two three-piece bathrooms, two furnaces, etc. Could be converted into duplex house at very little expense. Out-of-town owner has instructed us to dispose of it at once, and to do so we are offering this $4,000 property for only

$2100

Small cash payment and balance to suit

SWINERTON & MUSGRAVE, LTD.
640 Fort Street Exclusive Agents

$3500—NEW FOUR-ROOMED STUCCO BUNGALOW in Fairfield, close in. Entrance hall, large living-room with open fireplace, two good bedrooms, three-piece bathroom, cabinet kitchen, edge-grain polished floors. Full-sized concrete basement. On a good lot. On terms of $500 cash.

T. E. MONK & CO.
661 View Street

"WE SPECIALIZE IN HOMES"

$1900 — FAIRFIELD, high location, five-room bungalow, full basement, paved street, light taxes, half cash.

$1600—OAKLANDS, NEAR BUS LINE, four rooms, modern.

$4000—NORTH QUADRA, bungalow home, assorted fruit trees and small fruits.

$1200 — BURNSIDE, quaint three-room cottage, with modern three-piece bathroom; outbuildings and nice garden, easy terms.

$1800 — CENTRAL PARK, six-room bungalow, a genuine bargain.

"GET A HOME AND GET AHEAD"

R. S. BEATE
635 Yates Street Phone 674

$3100—AN EXCEPTIONALLY NICE bungalow of five rooms, with tennis court, garage, fence, etc. Two blocks south Oak Bay Avenue. Mutual Realty, 414 Sayward Building.

78 HOUSES FOR SALE (Continued)

TWO SPECIALS IN OAK BAY

WITHIN one block south of the Avenue we offer an eight-roomed house, with hot water heating, for $4,500. This price is made possible in order to wind up an estate immediately. There are four bedrooms, full concrete basement and a splendid lot, easterly exposure.

THIS BUNGALOW of six rooms, due to the owner being absent from the city, can be sold for $4,500. It is within one and one-half blocks south of the Avenue, and is surrounded by some of the best homes in Oak Bay district. There is an enclosed porch or sunroom, good basement with furnace, and garage. Immediate possession can be had.

BRETT & KER, LIMITED
Real Estate, Insurance and Financial Agents
Corner Government and View Streets
Phone 133

MORE BARGAINS
WELL WORTH INVESTIGATING

CLOSE TO HILLSIDE AVENUE—Well-arranged little bungalow, consisting of living-room with fireplace, two good bedrooms, bright kitchen, separate pantry, bathroom, full-sized basement. This is a pretty little home, the location is high and commands a good view of the surrounding country. Taxes under $30. Price only $1,400. $1400

NORTH END OF CITY—On a nice quiet street, close to street car. Well-built bungalow of six rooms, entrance hall, large living-room with fireplace, dining-room, three bedrooms, kitchen and pantry, three-piece bathroom, full basement. Good garden. Price $2,600, on terms. $2600

EXTRA HIGH LOCATION—Practically new five-room bungalow, large living-room with fireplace; the dining-room is a charming little room with windows along two sides, and from which the city, sea and mountains can be seen, most attractive kitchen, cement basement. Garage. Nice lot, studded with oaks. A really nice little home, such as you have been looking for. Price $3,500, on terms. $3500

P. R. BROWN & SONS, LTD.
Real Estate, Financial and Insurance Agents
1112 Broad Street Phone 1076

REAL HOME BARGAINS

FAIRFIELD—EIGHT ROOMS, $3,350
BEACON HILL—SEVEN ROOMS, $3,250

THIS FAIRFIELD HOME of eight rooms has a living-room and dining-room with open fireplaces, pass-pantry to kitchen, modern bath and toilet. Two bedrooms up and two down. Full-sized basement, with furnace and laundry tubs.

PRICE $3350 ON TERMS

BEACON HILL—One and one-half story; living room, den, dining-room, kitchen and breakfast room downstairs. Two good bedrooms up. Full-sized basement, furnace and very nice garden, close to street car and Beacon Hill Park.

PRICE $3250 ON TERMS

GILLESPIE, HART & TODD, LTD.
611 Fort Street Phone 3040

$5250—QUALITY IS THE OUTstanding feature of this 7-room semi-bungalow. All floors downstairs are hardwood, even the kitchen. There are four bedrooms and a fine double sleeping porch overlooking the sea. A real home investment. Built to last.

$3300—SELDOM DO YOU SEE an up-to-date stucco bungalow at such a ridiculously low figure. Two bedrooms, living-room, kitchen, pantry, full cement basement, furnace, garage. And this one is in such pretty surroundings, on a big, nicely treed lot, with a glimpse of the water.

ROBERT S. DAY & SON, LIMITED
1124 Broad Street

$2600—NEW STUCCO BUNGALOW, four large rooms, fully modern, all conveniences. Cement basement, garage. Large lot. Gorge district.

$3000—ON EASY TERMS—SIX-ROOM BUNGALOW, one floor, cement basement, furnace, garage. Large lot. This house is in perfect condition, inside and out. A real home at a reasonable price and in good district, close car and school.

W. J. GILLILAND & CO.
1300 Douglas Street Phone 6081

MUST BE SOLD

7-ROOMED FULLY MODERN HOME, within walking distance of city. Spacious and well appointed, sunroom, central and gas heating. Lot laid out in lawn and flowers, with pergola walk of roses. Large garage. Interior decorating up to the minute. A gift at

$4300

MENAREY, ROE & CO., LTD
624 Fort St., Cor. Broad Phone 2308

$3250—THIS COSY HOME OF SIX BRIGHT ROOMS, close to Beacon Hill Park and Dallas Road, is easily worth $4,800, but owner may sell at this reduced price. It is fully modern, with cement basement, furnace, garage. Full lot. Nice lawn and garden. In the best locality in Fairfield. An inspection will convince you that this is a bargain.

W. J. GILLILAND & CO
1300 Douglas Street Phone 6082

WATERFRONT BUNGALOW

$7560—TERMS. Delightful five-room bungalow, well built, excellent condition. Panoramic view over Straits. Good floors, open fireplace in living room, sunroom, extra bedroom and toilet in basement. Property half acre waterfront, good gardens. Garage. Esquimalt district, close to car line. A charming property, in excellent condition.

DOUGLAS, MACKAY & CO., LTD
Phone 517 1314 Broad Street

BUY ON A RISING MARKET
Cadboro Point Property Is Advancing Steadily

$2000 BUYS large dwelling, in commanding position.
$7,000 buys over two acres, shack, and 300 feet of waterfrontage.
$8,000 buys two dwellings and two waterfront lots.
Small Cash Payments. Easy Terms.

MATHEWSON — SPENCE
316-420 Central Bldg. Phone 5437

$4000—FIVE-ROOMED COTTAGE, EXceptionally well laid out and fully modern. Good location, near Dallas Road. Owner has been transferred to Vancouver. This property is worth considerably more.

See us at once and get particulars.

CITY BROKERAGE CO.
(A. T. Abbey, Mgr.)
714 View Street Phone 510

79 WANTED TO BUY—HOUSES

WANTED
ROOMING HOUSE LISTINGS

APARTMENT OR ROOMING HOUSE—We have clients waiting who will purchase furniture and good will and take over lease.

ROBERT GRUBB & CO
1112 Government Street

A COTTAGE, ABOUT FOUR ROOMS, close-in preferred (acreage). Can pay spot cash. Box 5116, Colonist.

WANTED TO PURCHASE—FOUR OR five-room bungalow, not over $1,300 cash. Reply Box 4330, Colonist.

79 WANTED TO BUY—HOUSES
(Continued)

WANTED—ESQUIMALT DISTRICT, OR within radius city water, secluded modern home, 5-6 rooms, about 2-3 acres (cultivated land not required, but wooded), kitchen garden. Price about seven thousand. Box 5322, Colonist.

WANTED, ESQUIMALT OR VICTORIA West—Four-roomed bungalow, in good condition, modern bathroom. Garage not necessary. About $1,600. Box 4333, Colonist.

WANTED—SMALL 3 OR 4-ROOMED house, outside city, modern if possible, about $1,000 or $1,250. Box 3748, Colonist.

WANTED—WATERFRONT COTTAGE, Cordova Bay or Deep Cove, under $3,500. Box 3787, Colonist.

80 PROPERTY FOR SALE

BEAUTIFUL BUILDING SITE, 3 LOTS, facing west, North Quadra. $800. Phone 6660Y1.

FOR SALE OR LEASE—PRAIRIE HOTEL, including several acres of land. Apply J. Sage, Saanichton.

OAK BAY

LOT 9, BLOCK 2, SECTION 20, MONTEREY Avenue. Box 193, Port Angeles, Wash.

81 PROPERTY WANTED

WANTED—CHEAP, UNIMPROVED SEA-front lot, suitable for camp site. Box 5177, Colonist.

82 ACREAGE FOR SALE

PEMBERTON & SON
Established 1887

WE WRITE ALL CLASSES OF INSURANCE, INCLUDING LIFE
LARGEST AVAILABLE LIST OF FARMS AND COUNTRY PROPERTY FROM WHICH TO MAKE YOUR CHOICE
SAANICH BARGAINS
ACREAGE, FARMS AND HOMES

3 ACRES FINEST SOIL. City water, light, phone and bus past. Cleared and fenced. Taxes $10. FIFTEEN MINUTES BY CAR FROM TOWN. $850 Terms

$7,000 PROFIT IN ONE YEAR
OWNER OF A CHICKEN RANCH AND store cleared that amount in last twelve months. He has decided to retire this Spring and has reduced his price to the extraordinarily low figure of $6500

SPECIAL WATERFRONT BARGAIN
AT PROSPECT LAKE. Two nice lots, cleared, fenced, with bearing fruits. Five-roomed bungalow, sunroom. Taxes $20. $300 down, $1500 six years, 6%

ANOTHER GOOD BUY
26 ACRES, 10 cleared. Two wells. Five-roomed house, cottage, garage. One acre excellent raspberries, orchard. Terms to suit. $4200

WATERFRONT COTTAGES, up from $1650

A REAL BARGAIN HERE
MODERN COUNTRY HOME, CHICKENS AND FRUIT
2 ACRES, cultivated and fenced. Well-built, plastered bungalow, sitting-room, open fireplace, dining-room, kitchenette, two bedrooms with good closets, and three-piece bathroom downstairs. Unfinished attic. Garage. Chicken house for 600 birds. Unfailing water supply. Taxes about $17 per annum. Half acre under strawberries, balance under root crop, a dozen bearing fruit trees, loganberries, blackberries, etc. Within a mile of stores, church, P.O., etc., twenty minutes' car run on paved road. Terms $4500

PEMBERTON & SON
Fort Street Phone 388

AN ATTRACTIVE PROPERTY, CONsisting of twelve acres, eight in pasture. Five-roomed well-built house, good garden and fruit trees of all kinds, small fruit. Two chicken houses and other outbuildings. Centrally situated. Price $6,500.

C. WALLICH
Real Estate and Insurance Agent
Cowichan Station E. & N. Rly.

3½ ACRES, GOOD SOIL, FOUR-ROOMED house. On good road, close to sea. $2,500.

SPARLING
At Deep Cove Tel. Sidney 103Y

83 FARMS FOR SALE

SACRIFICE — FIVE-ACRE POULTRY ranch on main road. Five-room house with light, water and phone. Hen houses for 800 birds, two brooder houses. Land all cleared, one acre of bottom land. Owner has cut to rock-bottom price of $3,800 for an immediate sale. Terms, $1,000 cash and assume. Andreas Realty, phone 2720.

SASKATCHEWAN PROPERTY OWNERS—I am at your service for collections, rentals, sales and business management. Laurence B. Henn, Realtor, Auctioneer and Valuer, 310 21st Street East, Saskatoon, Saskatchewan.

10 ACRES, OTTER DISTRICT, FOR quick sale, $1,000, terms. T. S. McPherson, phone 1868.

REAL FARM VALUE
2½ ACRES OF FIRST-CLASS LAND, nearly all under cultivation. Fifteen fruit trees. Logans, rasps, blackberries, half acre strawberries. Up-to-date house for 600 hens.
Good water supply
MODERN FIVE-ROOMED BUNGALOW
With open fireplace, three-piece bathroom, basement. Garage.
EVERYTHING IN APPLE-PIE ORDER
On paved road, close to store, school, etc.
A REAL BUY AT $4,000
Terms arranged

ALFRED CARMICHAEL & CO. LTD.
1210 Broad Street Phone 5500
Real Estate Insurance Money to Loan

NOTICE OF SALE OF BUSINESS

TAKE NOTICE that the business formerly carried by Mr. Nathaniel Holden, Grocer, at 501 Government Street, Victoria, British Columbia, has been sold as a going concern.

Payment of all debts due by the said Nathaniel Holden are to be arranged by the undersigned solicitors, and notice is given that all accounts payable to the said Nathaniel Holden must be made at the office of the undersigned solicitors, forthwith.

WALLS & REDDER,
Miller, Court Bldg., Victoria, B.C.,
Solicitors for Nathaniel Holden.

THE CORPORATION OF THE DISTRICT OF SAANICH

NOTICE RE CAMPS

Notice is hereby given that all permits for camps in Saanich must be approved by the Medical Officer. Consultations between 7.30 P.M. and 2 P.M.—Sundays and Saturdays excepted. Phone 6564R.

D. BERMAN,
Medical Officer.

"PROVINCIAL ELECTIONS ACT"

ESQUIMALT ELECTORAL DISTRICT

Notice is hereby given that I shall on Monday, the 20th day of May, 1929, at the hour of 10 o'clock in the forenoon, at the Court House, Victoria, hold a sitting of the Court of Revision for the purpose of revising the list of voters for the said electoral district, and of hearing and determining any and all objections to the retention of any name on the said list, or to the registration as a voter of any applicant for registration, and for the other purposes set forth in the "Provincial Elections Act."

Dated at Victoria, B.C., this 19th day of April, 1929.

G. H. MABON,
Registrar of Voters, Esquimalt Electoral District.

"PROVINCIAL ELECTIONS ACT"

VICTORIA CITY ELECTORAL DISTRICT

Notice is hereby given that I shall on Monday, the 20th day of May, 1929, at the hour of 10 o'clock in the forenoon, at the Court House, Victoria, hold a sitting of the Court of Revision for the purpose of revising the list of voters for the said electoral district, and of hearing and determining any and all objections to the retention of any name on the said list, or to the registration as a voter of any applicant for registration, and for the other purposes set forth in the "Provincial Elections Act."

Dated at Victoria, B.C., this 19th day of April, 1929.

GEO. H. MABON,
Registrar of Voters, Victoria City Electoral District.

Vancouver Island

JUDGMENT GIVEN IN INSURANCE CASE

Nanaimo Action Resulting From Destruction of Residence Ends in County Court

NANAIMO, May 17.—A case of much interest was decided in the County Court yesterday morning as a result of a trial which occupied the attention of His Honor Judge Barker the whole of Tuesday, the arguments of counsel being heard Wednesday morning.

The case arose out of a fire which occurred at the residence of Mr. and Mrs. W. E. Collinge at Courtenay, on November 12, 1928, which completely destroyed the house and all its contents. About a year before, Mrs. Collinge had taken out a policy of insurance in the China Fire Insurance Company to the extent of $1,000, but the policy was issued in the name of her husband, and, by a subsequent endorsement, the loss was made payable to Mrs. Collinge.

After the fire occurred, numerous creditors of Mr. Collinge garnisheed the insurance company, and Mrs. Collinge commenced an action against the company to recover the $1,000 under the policy, and the case tried yesterday in the County Court was between the creditors of Mr. Collinge, on the one hand, and Mrs. Collinge on the other, to decide who was entitled to the money, which in the meantime, had been paid into court by the insurance company. His Honor Judge Barker ruled that the money under the policy belonged to Mrs. Collinge, and he therefore dismissed the claim advanced by the creditors of Mr. Collinge with costs.

Mr. F. S. Cunliffe appeared as counsel for Mrs. Collinge, and Mr. A. Leighton as counsel for the creditors of Mr. Collinge.

Killed by Bandits

NANAIMO, May 18.—Mrs. L. C. Gilbert, of Fifth Street, Five Acres, yesterday morning received a telegram announcing that her brother, Bruce Palmer, a detective in the employ of the Duluth, South Shore & Atlantic Railway, and a resident of Duluth, had been shot and killed by two bandits while he was guarding two bank employees to the First National Bank.

CATERPILLAR CONTEST

ROYAL OAK, May 17.—Parents are asked to remind their children of the tent caterpillar contest, and that it is time to begin collecting the tents, which are multiplying rapidly. Mr. Massey, at the garage, will receive and destroy the collections from the West Road, and Mr. Wilkinson those from the East Road. Money prizes are to be given for the work at the school Christmas concert.

CHURCH MEETING

LADYSMITH, May 17.—The regular meeting of St. John's Church was held in the Parish Hall on Tuesday afternoon. The president, Mrs. W. Garner, occupied the chair. Several interesting subjects came up for discussion, among them being arrangements to hold the annual garden fete on June 18. Members present were Mesdames Garner, Hartley, Haworth, Steel, Barratt, Mawson, Heyes, and Miss Robinson. A social hour was spent at the conclusion, Mrs. Hartley and Mrs. Garner serving afternoon tea.

CORPORATION TOWNSHIP OF ESQUIMALT

Tennis Courts

Tenders are invited for the rental of three grass tennis courts at the Esquimalt Memorial Park. For full particulars apply to the undersigned.

G. H. PULLEN, C.M.C.
Municipal Hall, Esquimalt, B.C.

OUR EASY PAYMENT PLAN

No. of R'ms	Situation	Price	Cash Down	Bal. per M'th
4	Bear Gorge Road	$1,650	$200	$25
5	Burnside	$1,300	$250	$25
4	Cloverdale	$1,300	$250	$25
3	Hillside	$1,300	$300	$25
4	Dominion Road	$1,500	$200	$25
7	Marigold	$1,000	$250	$20
4	Tennyson Avenue	$1,600	$250	$25
5	North Douglas	$2,300	$300	$25
5	Foul Bay Road	$1,700	$250	$25
6	Mitchell Street	$3,200	$650	$35

NEW STUCCO BUNGALOW, 4 rooms, Fairfield Estate. Everything modern, with built-in features, cement basement with furnace, etc. $3,300. Only $500 down, balance as rent.

ARTHUR E. HAYNES, LTD.
Fire and Auto Insurance, Collections, Loans
718 FORT STREET
Phones
Real Estate Dept. 219; Evenings 3744R

OAK BAY BUNGALOW
New Stucco Bungalow, 7 rooms, quarter-acre of land; furnace, laundry tubs; garage. Near school, car and beach. Greatly reduced to $3,800
PEMBERTON & SON
625 Fort Street Phone 388

Picturesque Seafront Home
Exceptionally well-built, fully modern stucco bungalow of six rooms. Facing west on choice part of the coast. Garden, garage, and all conveniences ... $7560
A. S. BARTON
119 Pemberton Bldg. Phone 2661

FRED. SMITH & CO.
Dealers in Antique and Modern Furniture
Agents / Aurora Ranges and Furnaces
Address: 1212 Broad Street

ANTIQUES
Art Furniture, Etc.
Largest Selection on Pacific Coast
Bartholomew's
[illegible] Fort Street and [illegible]

FORM COMMITTEES AT ANNUAL DINNER

Nanaimo Board Will Get Down to Active Work Following Function

NANAIMO, March 17.—The local Board of Trade, under the chairmanship of its new president, Mr. Percy Cowman, held its annual dinner meeting in the banquet hall of the Malaspina Hotel. There was a good attendance and the board will start its work for the year with all the more spirit for the meeting last night. The president announced that as yet they had not got down to any definite objectives to aim at, but the committees had been appointed and he looked to them to get down to active work. The personnel of the committees is as follows, with the first named in each case acting as chairman:

Civic and Legislative—F. S. Cunliffe, Dr. W. A. Clemens, Captain B. Hall, James Renney, Murray Planta.

Finance—J. P. Doyle, F. A. McCarthy, Lamont Ross.

Harbor and Fisheries—J. M. Rudd, Dr. W. A. Clemens, Captain A. Bradford, Captain A. F. Yates, J. L. Mosdell.

Membership—J. C. Dakin, S. H. Catt, F. A. Busby, J. L. Mosdell, F. A. McCarthy, A. G. Chatwin, W. W. Gray, Lamont Ross.

New Industries—R. H. Ormond, F. S. Cunliffe, J. C. Dakin, W. H. Boothroyd, E. A. Hanna, T. W. Martindale, George S. Pearson, F. A. Busby.

Railways and Transportation—Oliver Eby, George Brown, J. L. Mosdell, S. M. Saunders, D. A. N. McKinnon, A. Leighton, W. Lewis, H. E. Denoff, E. H. Fletcher, L. A. Griggs.

Trade and Commerce—W. E. Rumming, S. H. Catt, James Galbraith, Harry Wilkinson, R. T. Wilson, N. E. Corfield, Chris. Fiddick, D. J. Jenkins, Harvey Murphy.

Tourist and Publicity—D. G. Borland, A. E. Planer, A. G. Smiley, Harvey Murphy, J. H. Dawe, J. C. Dakin, F. Schwarze, H. J. Bool.

Auto Park—J. H. Good, J. J. Dickinson, James Renney, J. D. Galloway, John Perry.

Executive Council — President, Percy Cowman; vice-president, P. C. Grant; secretary, M. C. Ironside; treasurer, P. C. Grant; civic and legislative, F. S. Cunliffe; finance, J. P. Doyle; harbor and fisheries, J. M. Rudd; membership, J. C. Dakin; new industries, R. H. Ormond; railways and transportation, Oliver Eby; trade and commerce, W. E. Rumming, tourist and publicity, D. G. Borland, auto park, J. H. Good.

The meeting was addressed by Mr. G. S. Pearson, M.P.P., and Mr. John Wood, of Victoria.

CHURCH SERVICES

Sunday next being Whit Sunday, service will be held in St. John's Church, Colwood, at 11 a.m., followed by celebration of holy communion by Rev. F. C. Mortimer, of Victoria.

LANGFORD, May 17.—Rev. H. S. Payne having left this parish, Rev. F. Mortimer took charge of last Sunday's service. This Sunday, service in St. Matthew's Church will be at 7 p.m., when Mr. Mortimer will officiate.

KEATING, May 17.—On Sunday morning the Young People's Society of the South Saanich United Church will have charge of the service there. Mr. W. Speed, of Victoria, will give the address.

SUNSET SEXTETTE

Latest Dance Music Will Be Scheduled During the Broadcast Over CFCT This Evening

The rhythmic urge of modern dance music will be heard over Victoria's radio station this evening, for two separate programmes will be presented. The first takes place during the nightly hour with the Sunset Broadcasters commencing at 6:15, when the Sunset Sextette will play. The sextette is the official dance orchestra of the Sunset Broadcasters and holds the centre of the radio stage every Saturday evening. The piano accordion will be introduced during this hour. The second hour of last-minute jazz over CFCT will be broadcast between 11 o'clock and midnight, when the Crystal Garden Orchestra will be heard in a programme from the south ballroom. Wise cracks and jokes are featured during the intermissions on this programme.

Railway workers of Germany are demanding higher wages.

Kentucky Derby To Be Broadcast By ABC and NBC

THE Kentucky Derby, on Churchill Downs, Louisville, will be broadcast today at 2.30 p.m., through the National Broadcasting Company system and the American Broadcasting system. Graham McNamee, Clem McCarthy and Credo Harris will jointly announce the racing classic over the NBC. Edward B. Husing will be the announcer for the ABC.

Special apparatus has been installed in the observation post by the American Broadcasting Company, so as to make the description more accurate and complete. A special pair of army field glasses, in the vision of which the entire track may be seen without traversing, will be used. Another device, connected electrically with the judges' stand, will flash to the announcers the name of the winning horse as it crosses the finish line, thereby eliminating any possibility of error in case of a neck-and-neck finish.

Stations to release this broadcast through the ABC include KJR, Seattle; KGA, Spokane; KEX, Portland; KYA, San Francisco; KMTR, Hollywood, and stations KOMO, Seattle; KPO, San Francisco; KFI, Los Angeles, and KGO, Oakland, will be associated with the NBC system.

Radio Broadcastings

By Courtesy of Radio Doings

Saturday's Programme

[illegible]

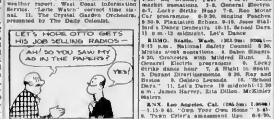

[illegible]

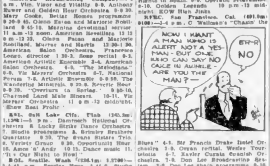

[illegible]

Sunday's Programme

[illegible]

[illegible]

Sir Montagu Allan Donates Cricket Cup

MONTREAL, May 17.—A new Allan Cup has been presented by Sir Montagu Allan, the donor of the famous Allan Cup, emblematic of the amateur hockey championship of Canada.

The new trophy is given for the purpose of stimulating and promoting the popularity of cricket. It will be competed for by school teams and boys' clubs in the provinces of Quebec and Ontario, and the competitors must be under nineteen years of age.

Marine Notes

King Brothers expect Ss. Golden Sea here on Sunday to load lumber. Ss. Chokoh Maru and Ss. Havre Maru are both expected for lumber next week.

Ss. Point San Pablo expects to get away for San Francisco and the West Indies this evening after loading 700,000 feet of lumber, according to King Brothers.

Ss. Taijin Maru arrived at Race Rocks for Chemainus at 10 o'clock last evening, according to Federal pilots.

Ss. London Maru, which is due at Vancouver on Sunday, may return here to discharge cargo, according to Rithet Consolidated Ltd., Osaka Shosen Kaisha agents.

C.G.Ms. Berens is still on the ways at the Point Hope Marine Railway undergoing her annual overhaul.

The Pacific Boat Company's launch Enetai was released from the Murdie-Wood Engineering Works Thursday and will be used in service between the city and Esquimalt. The fish packer Laurel Point No. 2 is on the ways for cleaning, painting and rudder repairs.

C.G.S. Estevan is expected back from Noble Island, Queen Charlotte Sound, within ten days, according to the Marine Department.

A pretty young American girl crossing the ocean on the same steamer with Marshal Joffre asked him if he had killed a German.

"Yes," replied the Marshal.

"With which hand?" she asked.

"With my right hand," he answered. Whereupon she raised his right hand to her lips and kissed it.

A British officer, standing nearby, promptly exclaimed: "I've killed two Germans."

"With which hand?" the girl asked.

"I bit them to death!"

CALGARY RACING TO OPEN TODAY

Chinook Park Will Be Scene of Western Canada's First Meet of Season—Overnights

CALGARY, May 17.—With 350 horses already on the ground, and more arriving daily, Calgary patrons will see the sport at its best when Chinook Park throws open the gates tomorrow afternoon. That the track will not lack patronage seems assured by the fact that Calgary is at present in the throes of a tremendous oil boom which has brought people from all over the continent, and hotel rooms are at a premium.

The quality of the thoroughbreds is higher than in the past, the handicap division being headed by such good ones as Bob Rodgers, Manchu and Guinea Hen.

Jockey Craigmile is back again on this circuit, under contract to Tom Stone, the prominent Calgary owner.

The official family is the same as last year, George Schilling being presiding judge; E. D. Adams, steward representing the Prairie Thoroughbred Breeders and Racing Association, and James Monroe, racing secretary. The management is in the hands of R. James Speers, assisted by Charles F. Roe.

Following the Calgary meeting, two seven-day sessions will be held at Winnipeg, commencing June 15. Here the minimum purses will be $800 with daily handicaps of $1,000 and two stake events of $2,500.

OVERNIGHT ENTRIES

First race—Purse $400, three-year-olds and up, claiming, five furlongs:

High Card	111
Radical	111
My Daddy	110
Bill Black	100
*Ramb'd's Last	99
A. Lester	111
Jack Jr	111
Miriam Wood	109
Consuelimia	110
*Curnavaca	111
Cay	111
Also eligible	
Buzz K	110
Danie	113
Rubberball	108
Ensenda	104
*Suzetta	104
Stann	116
*Handsome Star	103

Second race—Purse $400, for Western Canada breds, three-year-olds and up, six furlongs:

Audrey Y	112
Narby	110
Molly Whittier	103
Jewel Somers	99
Ella Whittier	100
Silent Stranger	112
Solway Firth	113
Manchester Burll	112
Olive Whittier	103
Goldsborough	110
*Miss Peggy Decile	108
Simcoe	115
Also eligible	
Gunde	110
†James Whittier	105

Third race—Purse $500, three-year-olds and up, claiming, mile and one-sixteenth:

*Bell Fay	103
Nerec	97
*Sardalid	100
Werwick	103
Moral Plan	113
*Barney Bill	105

Fourth race—Purse $500, three-year-olds and up, claiming, six furlongs:

*Oret	107
Vapor	107
Golden Glen	108
Lady Pinnell	107
Anchorage	113
*Omarsan	98
Randolph	112
Eleven o'Clock	107
Canda Purple	107
*Happy Imp	99
Lisbourn Lass	110
Kidnapper	109
Also eligible	
Thelma O	110
Cas Walser	103
Marvland	112
*Prodigal	104
Golden Sunset	107
Sie Pence	112

Fifth race—Purse $700, cross handicap, three-year-olds and up, one mile:

Captain Adams	99
Cortola C	94
Prospect C	..
Golden Sweep	106
Pritchlas B	..
Terrifier	103
Sanabar	113

Sixth race—Purse $500, three-year-olds and up, claiming, five and one-half furlongs:

*Marledge	91
Reegan	103
Nunpride	103
Wrong Number	107
Capallen	107
*Merry Man	101
*Borrodale	96
*Cop Shot	102
Salle K	107
High Win	100
Edwill D	104
Arana	115
Also eligible	
Grenshields	109
*Ourleda	102
Another Deck	100
*Albert	99
Sealairy	101

Seventh race—Purse $400, three-year-olds and up, claiming, one mile:

Terrifier	117
Shasta Pope	110
*Hehukai	99
Captain Guard	108
*Shasta Sheik	103
*Certela	109

† Addison entry
* Apprentice allowance.

LEADERS OF BIG SIX FALL DOWN

Ruth and Gehrig Turn in Poor Showing—Rogers Hornsby Makes Great Gain

The leaders of the "Big Six" fell down yesterday on their job of leading the batting parade. The three American League members who started the day at the top of the standing, got but one hit. Babe Ruth got it, a single out of six attempts. Rogers Hornsby did most of the day's hitting, getting two in four tries. The standing:

Player	G.	AB	R	H.	Pct
Gehrig, Yankees	22	83	21	28	.337
Ruth, Yankees	22	78	21	26	.333
Hornsby, Cubs	26	100	26	31	.310
Bottomley, Cards	26	97	18	30	.309
Goslin, Senators	22	88	14	27	.307
P. Waner, Pirates	23	94	18	25	.266

JIM MALONEY DISQUALIFIED

Boston Heavyweight Drops Bertazzolo With Blow After Bell in Boston Mix

BOSTON, Mass., May 17.—Ricardo Bertazzolo, huge Italian heavyweight boxer, won on a foul from Jimmy Maloney, of Boston, in the fourth round in the Boston Garden's feature bout here tonight. Maloney dropped the Italian with a hard right hook after the bell sounded to end the fourth round, and Referee Joe O'Connor promptly disqualified him.

Football Meeting

The Victoria and District Football League will hold its wind-up meeting on Monday at the Y.M.C.A. at 8 o'clock. Full representation of club delegates is requested.

CHURCHILL DOWNS, May 17.—Race results here today follow:

[illegible]

Fifth race—$50,000 added, the Kentucky Derby, three-year-olds, mile and a quarter:

Voltear	126
Paraphrase	126
Chicatie	126
Barla	121
Naishapur	126
Upset Lad	126
Essare	126
Minotaur	126
Lord Bredalbane	126
Calf Roper	126
Ervast	126
Karl Eitel	126
Chip	121
The Choctaw	126
Paul Bunyan	126
Panchio	126
Folkina	126
Stianatius	126
Bay Beauty	121
Ben Machree	126
Hiram Kelly	126
Prince Pat	126
The Hut	126
Windy City	126
Clyde Vandusen	126
Blue Larkspur	126

Sixth race—Three-year-olds and up, six furlongs:

Eneree	108
Cavuas	110
Clarkwood	106
Wisdom	113
St. Jordan	114

Seventh race—Mile and three-sixteenths:

Eastham	113
Superlove	101
Conan II	116
Spotlight	102
Thunder Girl	99
Tamina	101
Respond	117
Indianapolis	105
Profiteer	110
Mount Logan	106

Weather, clear; track, fast.

GYM DISPLAY IS WELL ATTENDED

Victoria High School's Gymnastic Showing Draws Large Crowd—To Perform Again Tonight

The students, both boys and girls, of the Victoria High School gave their annual gymnastic display last night in the school's gymnasium before a large crowd of spectators, made up of students, parents and friends.

Tonight, at 7:30 o'clock, the display will be given for a second time, and if last night's crowd is any criterion, another packed house will view the various acts.

The way the students went through their parts made it plainly evident that they were well trained. Mr. W. G. Roper, physical instructor at the institution and Miss Mona G. Miller, physical instructress, deserve great praise for the way the boys and girls performed.

The event that drew great applause from the packed gallery was the apparatus work of the boys on the parallel bars. The Maori sword dance by the girls of Divisions 1, 2, 6 and 12 was also well acted, while the dumbbell display by the girls of Divisions 13, 14, 17, 18, 18 and 24 drew repeated applause.

KING AND QUEEN WILL NOT ATTEND ASCOT RACE MEET

ASCOT, England, May 17.—The race meeting here in June will be robbed of much of its usual glamour this year with the absence of the King and Queen. Official announcement today said they would not attend.

MONSTER DOG SHOW WILL BE OPENED TODAY

Lieutenant-Governor Bruce Will Officiate in Ceremony at Bay Street Armories at 10 o'Clock

MANY FINE DOGS WILL BE BENCHED

The largest show in the history of the Victoria City Kennel Club will be officially opened at the Armories, Bay Street, this morning at 10 o'clock by Lieutenant-Governor R. Randolph Bruce. Two hundred and sixty of the aristocrats of the canine world which hail from British Columbia, Washington, Oregon and Edmonton are housed in the spacious Armories for the one day of the monster show.

The English setter class holds the top position, there being no less than forty of this beautiful breed on the bench, principally from the noted kennels of Vancouver Island. One champion of this breed, Lochinvar Bonnie, will represent the United States of America.

THIRTY SPRINGER SPANIELS

The English springer spaniel is next in number with thirty. It is worthy of note that twenty of these outstanding entries of popular gun dogs were bred by Pinehill Kennels, of Victoria. One very outstanding entry in this breed is from the Morgan Kennels, Fir, Washington; a beautiful little dog called High Tide Barney, who has done considerable both on bench and in the field. The catalogue price of High Tide Barney is $2,500.

Two of the Pekingese, of which there are seventeen, are champions from Shantung Kennels, Esquimalt.

The English pug has seven representatives, the Alsatian seventeen, the cocker spaniel nineteen, Scottish terrier seventeen, fox terrier twenty-four, Doberman Pinschers two, whippets seven, Bostons thirteen, bulldogs nine, Gordon setters eight, Irish setters five, while many other breeds have good representations.

The Armories has been suitably decorated, and nothing has been left undone that will add to the comfort of exhibitor and patron. It is, without doubt, one of the largest shows ever staged by the Victoria Kennel Club, and is what is known as a "four pointer" in the dog fanciers' language. In other words, the dog that is awarded "winners" has four championship points credited to it.

DR. MOODY WILL HEAD WHEELMEN

George Robinson Named Vice-President at Annual Meeting—Two Local Men on Executive Board

RACING OFFICIALS FOR SEASON NAMED

VANCOUVER, May 17.—Dr. T. Glendon Moody, of Vancouver, was re-elected president of the Canadian Wheelmen's Association, British Columbia branch, at the annual meeting. George Robinson was re-elected first vice-president, and W. Leal, Victoria, was named second vice-president. L. B. Haskins was reappointed secretary. General R. P. Clark will be asked to accept office as honorary president, and Despard Twigg, M.P.P. of Victoria, that of honorary vice-president.

A. Y. Douglas was named chairman of an executive board which will consist of General R. P. Clark, L. B. Haskins, George Robinson (Victoria), and Robert Peden (Victoria).

Application was received from Victoria for the quarter mile, two mile and one mile (junior) British Columbia championship events. The secretary was instructed to obtain entry forms for the Canadian championships.

It was announced that a cheque for $300 had been handed to the association by the British Columbia Government to assist in defraying the expenses of Bill Peden and Jim Davies, British Columbia members of the Canadian Olympic cycling team. This sum, it was decided, will be deposited until Davies and Peden present claims. It was reported that British Columbia officials of the Canadian Wheelmen's Association had themselves raised $143 to help send Davies, Peden and Don Sutherland to Toronto for the Olympic trials.

The following Canadian Wheelmen's Association racing officials were named:

Referees—Victoria, George Bennett and W. E. Staneland. Vancouver, Charles Ross and A. Fraser-Reid.

Timers—Victoria, Charles Minor and J. Wenger, Jr. Vancouver, Ray Simmons, Henry Rutledge and George Pratt.

Handicappers—Victoria, Joe Hancock. Vancouver, Choice to be left with Vancouver members of executive.

SOFTBALL RESULTS

The results of the opening games of the Junior Softball League played last night at the Central Park are as follows:

Gee Ta Phee 16, Fairfield Bandits 15.

J.B.A.A. 21, Cloverdale Rangers 12.

TONIGHT'S GAMES

Hillcrests vs. Lucky Strikes, Victoria West Park.

Beavers vs. Victoria Rangers, Beacon Hill.

Parfitt Bros. vs. Saanich, Central Park upper diamond.

Rinkey Dinks vs. S.O.E., Central Park, lower diamond.

Armstrong Brothers have the fishing vessel VP296 on the marine railway for cleaning, painting and engine repairs.

THAT CERTAIN PARTY

By Jack Wilhelm

POLLY AND HER PALS

"Blowing" the Dogs to an Airing

By Cliff Sterrett

TILLIE THE TOILER

The Dawn of Judgment

By Westover

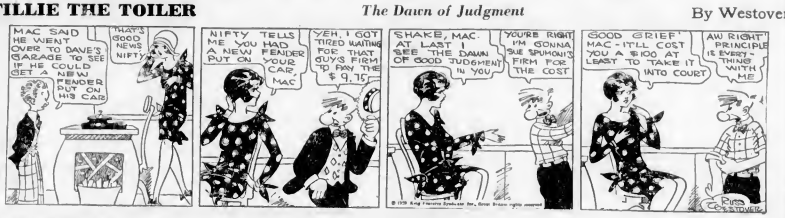

S'MATTER POP

Three in One

By C. M. Payne

BOBBY THATCHER

Bobby's Plan

By George Storm

JANE ARDEN

By Monte Barrett and Frank Ellis

KRAZY KAT

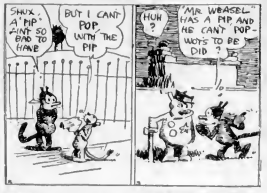

JUST LIKE A WOMAN

REV. A. K. M'MINN NAMED PRESIDENT

New Executive Elected by United Church Conference in Session at Vancouver

VANCOUVER, May 17.—Rev. A. K. McMinn, of Kelowna, was elected president of the United Church Conference in Vancouver on Thursday. On the first ballot Mr. McMinn did not have sufficient votes for election, but Rev. C. A. Williams, who came second on the ballot, requested that his name be withdrawn, and moved that the election of the Kelowna minister be made unanimous. This was done by a standing vote.

Other officers elected were: Rev. D. M. Perry, of New Westminster, secretary; Rev. A. D. Archibald, of Lulu Island, assistant secretary; Rev. W. P. Bunn, of Mission City, treasurer.

The report of the religious education committee was under discussion at the session when Rev. C. A. Myers, D.D., of Toronto, was invited to speak.

The report gave the following figures for the United Church in British Columbia: Sunday schools, 231; scholars, 22,344; boys and girls organized in Juniors, C.G.I.T. and C.E.E.T. work, 12,087; young people's societies, 722.

The Sunday schools and young people's societies raised $12,990 for the missionary and maintenance funds of the church. It was reported Teachers and officers number 2,686. There were sixteen vacation schools last Summer with 800 pupils. Preparation classes for church membership were held in seventy-four schools, and 808 scholars united with the church.

Expressing the hope that within two or three years Vancouver would have an artistic new United Church cathedral in the downtown section of the city, Mayor W. H. Malkin officially welcomed 350 delegate from all parts of the Province to the conference. Rev. W. G. Wilson, M.A., D.D., Victoria, delivered the presidential address.

CONSERVATIVES OF QUEBEC ORGANIZED FOR HEAVY DRIVE

MONTREAL, May 17.—The appointment of a committee of twenty-seven members, representatives of the whole province, to act in co-operation with General A. D. McRae, to bring about, in the words of Hon. R. B. Bennett, Conservative leader, "representation of the provinces at Ottawa which would truly reflect the Conservative character of the people," featured a gathering of over 200 delegates and supporters of the Conservative organization convention held here Wednesday.

The matter of selecting a chief for Quebec Province was not brought up at the gathering.

Thirty thousand automobiles will be registered in the Philippines this year, according to officials of the Bureau of Public Works.

Coal mines owned by the Government in the Netherlands produced two-thirds of the coal mined in that country last year.

London police are warring on street bookmakers.

COLONIST DAILY COMIC FEATURE

The Katzenjammer Kids

Registered U. S. Patent Office

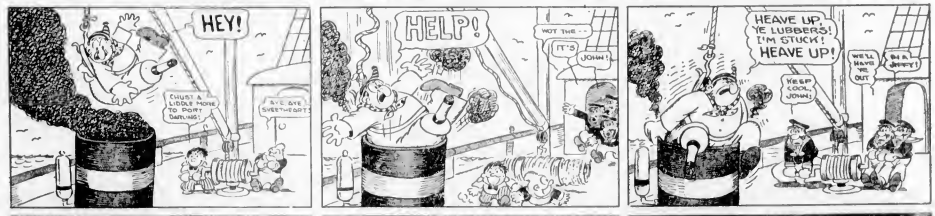

INSPECT B.C. ICE MACHINES

PARIS, LYONS & MEDITERRANEAN RAILWAY HEADS ON VISIT TO COAST

Monsieur Eugene Bugniot Heads Party of Frenchman — Leave for Jasper Today

VANCOUVER, May 17.—Refrigeration systems used by Canadian and United States railways are chief among the features of operation on this continent, which are being studied by officials of the Paris, Lyons & Mediterranean Railway, who are spending the day in Vancouver before beginning their journey east as guests of the Canadian National Railways.

Particular interest in this phase of railway operation is taken by the party, which is headed by Monsieur Eugene Bugniot, executive vice-president, because their line serves an area of Southern France which produces large quantities of perishable commodities.

The party spent the day in inspecting Vancouver. They will leave Saturday for the East, with Jasper as their first stop.

GULF ISLANDS SERVICE

The steamer Island Princess leaves for the Gulf Islands at 7.45 a.m. on Mondays and 8 a.m. on Thursdays. The Island Princess leaves Victoria for the Gulf Islands at 8 a.m. on Wednesdays and Saturdays, returning the same day. The steamer Princess Royal leaves Victoria for Vancouver via the Gulf Islands at 11 a.m. on Tuesdays.

C.N. HOTEL WILL HAVE 550 ROOMS

Steel Work of Vancouver Structure to Require 5,000 Tons of Metal

WINNIPEG, May 17.—Tenders for the steel work of the Canadian National Hotel, Vancouver, have been awarded to the Dominion Bridge Company, Limited. The work will require approximately 5,000 tons of steel, so that the structure will be one of the largest buildings in that part of Western Canada.

It is announced that the excavation work is now nearing completion and the foundations will be commenced immediately on the finish of the excavation, and the erection of steel will follow, all this work being on a definite schedule. The Canadian National Hotel, Vancouver, will contain 550 guest rooms, each one having full access to light and air. From three sides of the building fine vistas will be presented, the view including the harbor and mountains beyond.

In designing the hotel, the architects had in view the requirements of present-day convention gatherings, and, accordingly, the public rooms will be such as to provide ample and convenient accommodation for large or small gatherings. The equipment will be in conformity with the modern usage and the installation will include high-speed elevators.

GENERAL MOTORS ENTERS AVIATION

NEW YORK, May 17.—The General Motors Corporation has announced its active participation in the aviation industry by the purchase of a block of 400,000 shares of common stock of the former Aircraft Company of America, representing a 40 per cent interest in that concern. This makes the third large automobile concern to enter the airplane field.

WEST COAST SERVICE

Now Effective — The steamer leaves for Port Alice and way ports on the 1st, 11th and 21st of each month.

Ruth Alexander Due Here This Morning

THE Pacific Steamship Company's Victoria-California service liner Ruth Alexander is due at Rithet piers from San Francisco at 8 o'clock this morning, according to Mr. W. M. Allan, agent. For this port she has fifty passengers and forty-five tons of cargo. The Ruth left San Francisco on January 25, replacing Ss. President Adams, on a cruise around the world. She was built as a deep-sea liner at Stettin, Germany, in 1913 and has been known as the Callao and Sierra Cordoba. Her hour of sailing from here for California is at present uncertain, although it is thought she may get away late Sunday evening.

Ocean and Coastwise Movements

Vessel Movements

SEATTLE, May 17.—Arrived: Point Fermin, Willapa, San Francisco; Jacox, Tacoma; Olana Dollar, Vancouver; Eastern Knight, Peru; Portland, Lake Francis, Bellingham. Sailed: Paul Luckenbach, San Francisco; Rorer, Alaska; Willapa, Peru; Tacoma; Lancaster, Everett.

TACOMA, May 17.—Arrived: Condor, Iquique; Jacox, San Francisco; Sutherland, New York; Forest King, Seattle; Amer, Britannia Beach; Willapa, San Francisco. Sailed: Jacox, Wapama, Seattle; Charcas, Dupont.

PORTLAND, Ore., May 17.—Arrived: Ludwigshafen, Hamburg; Admiral Schley, San Francisco; Marian O. Chandler, Willapa Harbor. Sailed: Roxen, Adelaide; Dorothy Luckenbach, Boston via Puget Sound; Anne Hanify, Los Angeles; Willanglo, New York; P. & T. Lost?, San Francisco; Shirahe Maru, Yokohama.

SAN FRANCISCO, May 17.—Arrived: Olympia, Portland; Caddopeak, Port Angeles; Lochsoll?, Rotterdam; Ryo, Admiral Fiske; Admiral Benson, Daisy Putnam, Caderetta, Cathwood, Cascade, Katherine, Munleon, San Pedro; Robin Goodfellow, Baltimore; Port Angeles, Seattle; Canadian Rover, Vancouver; Silveray, Calcutta. Sailed: Manini, Willpolo, Seattle; Daisy Putnam, Muanalani, Honolulu; Springbank, Shanghai; President Adams, Honolulu; Grandeneer, Vancouver; Mazomar?, Portland; Admiral Fiske, Tacoma; Plume, Dunedin.

ARRIVED

BORDEAUX, May 14.—Tasea, San Francisco.

MELBOURNE, May 16.—Golden Harvest, San Francisco.

BALTIMORE, May 17.—Dean Emery, San Pedro.

SYDNEY, May 16.—Ventura, San Francisco.

SHANGHAI, May 16.—Taiyo Maru, San Francisco.

SAILED

SYDNEY, N.S.W., May 16.—Tahiti, San Francisco.

NEW YORK, May 17.—Herman Falk, Los Angeles; Ecuador, San Francisco.

PHILADELPHIA, May 17.—Francis & Powell, San Pedro.

BALTIMORE, May 17.—Hampton Roads, San Pedro; Pacific Hemlock, Tacoma.

YOKOHAMA, May 16.—Seisho Maru, Grays Harbor; Wales Maru, Portland.

PANAMA CANAL, May 16.—Passed, bound west, Mary Ellen O'Neil, San Pedro; Olendoyle, New York for San Francisco; Sebastawan for San Pedro.

WEATHER REPORT

ESTEVAN — Clear; fresh, northwest; 30.16; 41; light.

PACHENA—Hazy; light, northwest; 30.25; 55; light swell.

PRINCE RUPERT—Cloudy; calm; 30.01; 52; smooth.

WIRELESS REPORT

(Estevan, 8 a.m., unless otherwise stated.)

PRINCESS NORAH—At Clayoquot, southbound, 4 p.m.

ALBERTOLITE—Victoria for San Pedro, 687 miles off Vancouver.

CAPE SCOTT—At Rumika.

SIANSTAR—San Francisco for Seattle, 480 miles off San Francisco.

TOYAMA MARU—Yokohama for Victoria, 800 miles off Victoria.

CANADIAN OBSERVER—Union Bay for San Pedro, 1,005 miles off San Pedro.

GYOKOH MARU—Mail for Portland, 383 miles off Astoria.

C.N.S. MOVEMENTS

CANADIAN IMPORTER — Due from Halifax, June 14.

CANADIAN MILLER—Due from Halifax, July 24.

CANADIAN SEIGNEUR—Due from Montreal, June 26.

CANADIAN RANGER—Due from Halifax, May 26.

CANADIAN PROSPECTOR — Due from Halifax, August 11.

CANADIAN COASTER—At Vancouver.

CANADIAN FARMER—At Vancouver.

CANADIAN OBSERVER—Due from San Francisco, May 26.

CANADIAN ROVER — Due from San Francisco, May 22.

SHIPPING CALENDAR

TO ARRIVE

TOYAMA MARU—From Orient, May 18.

EMPRESS OF RUSSIA—From Orient, May 18.

PRESIDENT PIERCE — From Orient, May 25.

TALTHYBIUS—From Orient, May 31.

AORANGI—From Antipodes, May 24.

PACIFIC ENTERPRISE—From England, May 26.

ARIZONA MARU—From Orient, May 26.

MISHIMA MARU—From Orient, June 1.

EMPRESS OF ASIA — From Orient, June 1.

PRESIDENT TAFT—From Orient, June 1.

IXION—From Orient, June 6.

ORACIA—From England, June 3.

LONDON IMPORTER — From England, June 6.

AFRICA MARU—From Orient, June 11.

IYO MARU—From Orient, June 10.

PRESIDENT JEFFERSON—From Orient, June 17.

NIAGARA—From Antipodes, June 21.

EMPRESS OF FRANCE—From Orient, June 22.

PACIFIC SHIPPER — From England, June 22.

TYNDAREUS—From Orient, June 25.

TOKIWA MARU—From Orient, July 4.

PRESIDENT LINCOLN — From Orient, July 1.

PRESIDENT MADISON — From Orient, July 15.

MAKURA—From Antipodes, July 20.

TO SAIL

PRESIDENT CLEVELAND—For Orient, May 18.

PRESIDENT PIERCE—For Orient, June 1.

TALTHYBIUS—For Orient, June 4.

DOROTHY ALEXANDER—For Alaska, June 5.

ARIZONA MARU—For Orient, June 12.

MISHIMA MARU—For Orient, June 18.

EMPRESS OF ASIA—For Orient, June 13.

PRESIDENT TAFT—For Orient, June 15.

DOROTHY ALEXANDER—For Alaska, June 16.

IXION—For Orient, June 29.

AFRICA MARU—For Orient, June 25.

NIAGARA—For Orient, June 26.

DOROTHY ALEXANDER—For Alaska, June 26.

IYO MARU—For Orient, June 29.

PRESIDENT JEFFERSON — For Orient, June 29.

EMPRESS OF FRANCE — For Orient, July 4.

DOROTHY ALEXANDER — For Alaska, July 6.

PRESIDENT LINCOLN — For Orient, July 13.

TYNDAREUS—For Orient, July 10.

DOROTHY ALEXANDER — For Alaska, July 16.

MAKURA—For Antipodes, July 26.

EMPRESS OF RUSSIA — For Orient, July 23.

SHIDZUOKA MARU—For Orient, July 26.

TRANSPACIFIC MAILS

MAY

CHINA AND JAPAN

PRESIDENT GRANT—Mails close May 4, 4 p.m. Due at Yokohama May 17, Shanghai May 21, Hong Kong, May 24.

EMPRESS OF FRANCE—Mails close May 9, 4 p.m. Due at Yokohama May 20; Shanghai May 24; Hong Kong, May 27.

*ALABAMA MARU—Mails close May 13, 4 p.m. Due at Yokohama May 28.

*PROTESILAUS—Mails close May 14, 1 p.m. Due at Yokohama May 29.

PRESIDENT CLEVELAND—Mails close May 16, 4 p.m. Due at Yokohama May 31; Shanghai, June 4, Hong Kong, June 7.

*ARABIA MARU—Mails close May 21; 4 p.m. Due at Yokohama June 6.

EMPRESS OF RUSSIA—Mails close May 20, 5 p.m. Due at Yokohama June 10, Shanghai June 14, Hong Kong, June 17.

PRESIDENT PIERCE—Mails close June 1, 4 p.m. Due at Yokohama June 16; Shanghai, June 19; Hong Kong, June 21.

*Mails for Japan only.

AUSTRALIA AND NEW ZEALAND

NIAGARA—Mails close May 1, 5 p.m. Due at Auckland May 20, Sydney, May 25.

†MAKURA (via San Francisco)—Mails close May 12, 4 p.m. Due at Wellington June 5.

‡SIERRA (via San Francisco)—Mails close May 18, 4 p.m. Due at Sydney June 8.

AORANGI—Mails close May 26, 5 p.m. Due at Auckland June 17, Sydney, June 22.

†New Zealand mails only.

‡Australia and Fiji mails only.

UNITED STATES AIR MAIL SCHEDULE

Table Showing Transit Time From Victoria

Eastbound daily, including Sunday. Air mail closing tonight at 11 o'clock.

Boise, Idaho: Arrives day after tomorrow, 9 50 a.m.

Boston, Mass.: Arrives on the fourth day, 5 35 a.m.

*Buffalo, N.Y.: Arrives on the third day, 8 30 p.m.

Chicago, Ill.: Arrives on the third day, 8 45 a.m.

Cleveland, Ohio: Arrives on the third day, 11 a.m.

Dallas, Texas: Arrives on the fourth day, 9 a.m.

Denver, Colo.: Arrives on the third day, 6 55 a.m.

Detroit, Mich.: Arrives on the third day, 12 noon.

Minneapolis, Minn.: Arrives on the third day, 11 40 a.m.

New Orleans, La.: Arrives on the fourth day, 10 35 a.m.

*New York, N.Y.: Arrives on the third day, 5 40 p.m.

Omaha, Neb.: Arrives on the third day, 12 50 a.m.

Ottawa, Ont.: Arrives on the fourth day, 7 a.m.

*Philadelphia, Pa.: Arrives on the third day, 7 55 p.m.

*Pittsburgh, Pa.: Arrives on the third day, 1 45 p.m.

St. Louis, Mo.: Arrives on the third day, 9 15 a.m.

St. Paul, Minn.: Arrives on the third day, 11 30 a.m.

Salt Lake City, Utah: Arrives day after tomorrow, 12 50 a.m.

*Toronto, Ont.: Arrives on the third day, 9 25 a.m.

Washington, D.C.: Arrives on the third day, 11 40 a.m.

Southbound daily except Sunday. Air mail closing this afternoon at 4 o'clock.

*San Francisco, Cal.: Arrives tomorrow, 1:15 p.m.

*Fresno, Cal.: Arrives tomorrow, 8 15 a.m.

*Los Angeles, Cal.: Arrives tomorrow, 6 15 a.m.

San Diego, Cal.: Arrives day after tomorrow, 5 45 p.m.

Atlanta, Ga.: Arrives on the fourth day, 4 17 a.m.

*For delivery on day of arrival a special delivery stamp will be necessary on letters addressed to these points.

Milwaukee Railway Is to Reduce Fares

Summer tourist fares from Victoria and Seattle to Eastern Canada and Eastern United States points will be on sale here from May 22 to September 30, with the return good until October 31, according to Mr. A. P. Chapman, Jr., agent here for the Chicago, Milwaukee, St. Paul & Pacific Railway.

Mr. E. C. Kellogg, district passenger agent for Pennsylvania Railway, with headquarters at Seattle announced yesterday that tickets will be sold each Saturday between June 8 and August 31 of fare and a half for the round trip from Chicago to Philadelphia, New York, Washington, Baltimore, certain north and south Jersey coast and Long Island resorts, Norfolk, Old Point Comfort and Virginia Beach.

CLEVELAND TO SAIL

Bound for ports of Japan, China and the Philippines, the American Mail liner President Cleveland is due at Rithet piers from Seattle at 4 o'clock this afternoon, according to Mr. W. M. Allan, agent.

CANADIAN PACIFIC SUMMER TRAIN SCHEDULES

To Montreal direct, "THE IMPERIAL," 8 p.m. daily.

The "TORONTO EXPRESS," 8 a.m. daily, making connection to Montreal.

Effective May 13, "TRANS-CANADA LIMITED," 8 30 p.m. daily, all sleeping-car train, between Vancouver, Toronto, Montreal.

Through trains to Chicago, effective June 14; "THE MOUNTAINEER," 7 p.m. daily, all sleeping-car train.

Effective July 1, "SOO-PACIFIC EXPRESS," 8 00 p.m. daily, standard equipment.

Summer excursion fares in effect May 22 to September 30; final return limit, October 31, 1929.

PACIFIC GROVE—From England, July 8.

MOVERIA—From England, July 9.

SHIDZUOKA MARU—From Orient, July 16.

EMPRESS OF RUSSIA—From Orient, July 13.

AUSTRALIA ROUTE TENDERS CALLED

Direct Service Between British Columbia and Antipodes Is Now Assured by Ottawa

VANCOUVER, May 17.—An Ottawa dispatch to The Province today says:

"The decision of the Department of Trade and Commerce to call for tenders, receivable in June, for a direct steamship service between British Columbia and Australia, accedes to a demand frequently made by lumbermen, paper manufacturers and others of that province.

The need of the service was emphasized by a delegation of lumbering interests which came here last Fall and got the promise that the matter would be looked into. Subsequently this was done by Hon. James Malcolm, who went out to the Coast about it.

The service will be monthly each way. It will be limited to cargo boats of about 8,000 tons, which will sail from British Columbia ports wherever cargo in sufficient quantities is offering. Sailings will start as soon as possible after a contract is awarded, but this, of course, is contingent upon a satisfactory tender being submitted.

There is no subsidy appropriation for the service at present, but it is understood that this will be provided when supplementary estimates are brought down in Parliament.

RUSSIA IN TODAY

R.M.S. Empress of Russia is expected at William Head Quarantine Station at 4 o'clock this morning from Yokohama and should tie up at Rithet piers about 8, according to Mr. L. D. Chetham, agent.

Yarrows expect to release Ss. Errington Court in time for her to commence loading her cargo of 3,000,000 feet of lumber on Tuesday, set down at Ogden Point on April 26. Ss. Princess Victoria is on the marine railway for tail shaft repairs. C.N.R. Ss. Canora is expected on Monday for her annual overhaul.

Ss. Chief Capilano, now being cleaned and painted in the new Esquimalt drydock by Yarrows, expects to get away for Grays Harbor this evening, according to King Brothers, shipping agents.

Shipping Information

TIDES AT VICTORIA

MAY

Date	H M Time	Ft. H't	H M Time	Ft. H't	H M Time	Ft. H't	H M Time	Ft. H't
16	.....		.....		15 02	3 4	23 41	8 6
17	7 17	8 3	8 11	8 3	18 56	3 2	24 66	8 3
18	6 04	5 3	11 16	6 5	16 45	4 6		
19	0 11	8 1	7 14	4 2	13 30	5 5	17 51	5 8
20	0 10	6 2	7 43	8 8	15 30	6 4	18 43	5 8
21	0 25	6 4	8 12	8 8	16 55	6.8	19 22	6 8
22	0 30	8 6	8 43	4 0	18 36	7 4	15 54	7 7
23	0 54	8 8	8 14	4 4	.....		.....	
24	1 02	8 0	9 48	1 1	.....		.....	
25	1 22	8 8	10 24	1 0	.....		.....	
26	1 55	8 5	11 01	1 2	.....		.....	
27	1 37	8 7	11 40	4 8			.....	
28	6.10	8 6	12 20	4 3	23 14	8 6	.....	
29	.....		12 58	1 6	23 08	8 3	.....	
30	.....		16 58	6 3	22 06	8 1	.....	
31	.....		14 18	8 5	22 07	8 0		

The time used is Pacific Standard for the 120th Meridian west. It is counted from 0 to 24 hours, from midnight to midnight. The figures for height serve to distinguish high water from low water. Where blanks occur in the table, the tide rises or falls continuously during two successive tidal periods without turning.

The height is in feet and tenths of a foot, measured from the average level of low water.

To find the depth of water on the sill of the Esquimalt drydock at any tide, add 18.9 feet to the height of high water as given above.

To find the depth of water on the sill of the Songhees drydock add 26 feet to the height of high water as above given.

SUNRISE AND SUNSET

MAY

Time of sunrise and sunset (Pacific Standard time), at Victoria, B.C., for the month of May, 1929.

	Sunrise	Sunset		Sunrise	Sunset
15	4 34	7 44	24	4 22	7 57
16	4 33	7 46	25	4 22	7 58
17	4 31	7 47	26	4 21	7 58
18	4 30	7 48	27	4 21	8 00
19	4 29	7 49	28	4 20	8 01
20	4 27	7 51	29	4 19	8 02
21	4 26	7 52	30	4 18	8 03
22	4 24	7 54	31	4 17	8 04
23	4 23	7 55			

MOONRISE AND MOONSET

MAY

Time of moonrise and moonset (Pacific Standard time), at Victoria, B.C., for the month of May, 1929.

Date	Rises	Sets
	(First Quarter on 16th)	
16	10 19 p.m.	3 09 a.m.
17	4 23 p.m.	3 36 a.m.
18	3 44 p.m.	2 40 a.m.
19	6 05 p.m.	3 04 a.m.
20	5 04 a.m.	3 30 a.m.
21	5 18 p.m.	3 53 a.m.
22	7 23 p.m.	2 30 a.m.
23	9 36 p.m.	4 32 a.m.
	(Full Moon on 23rd)	
24	9 34 p.m.	9 05 a.m.
25	10 32 p.m.	6 23 a.m.
26	11 21 p.m.	9 16 a.m.
27		7.10 a.m.
28	0 51 a.m.	8 13 a.m.
29	0 51 a.m.	9 26 a.m.
30	0 37 a.m.	10 20 a.m.
31	1 10 a.m.	11 20 a.m.

Note.—These times are correct to within one or two minutes.

LAFAYETTE TO BE FINE SHIP

FRENCH LINE MOTOR VESSEL OF 21,500 TONS TO CARRY 1,067 PASSENGERS

Is to Be Operated in Regular Service Between New York and Havre Next Year

The new French Line motor liner Lafayette, launched at St. Nazaire on May 9 for service between New York and Havre, is of 21,500 tons gross, 600 feet long and eighty-four feet wide, according to word received by local agents for the French Line.

There will be one wide, short funnel and only one single mast, forward of the funnel, giving to the vessel the swift, modern silhouette of the popular new motorships.

The safety of its clientele being ever of paramount importance, the French Line will install on this new ship all of the most up-to-date safety devices. The vessel is being constructed in conformity with the highest standards of the Bureau Veritas and in compliance with the stipulations of the last international convention for the safeguard of life at sea, held in London.

She will be divided into eleven watertight compartments, equipped with many automatically-closing watertight doors on each deck. These can all be operated simultaneously from the bridge, or, individually, by hand. An electric indicator on the bridge shows the exact position of each, that is, whether open or closed.

A cellular double bottom will extend the full length of the ship, divided longitudinally and transversely into various watertight tanks.

FIRE APPARATUS

Fire-fighting apparatus of the most improved type will be installed aboard the motorship. The 150-ton electric pumps, always under pressure, will furnish the power for the hose, and along both sides of the ship, at intervals of thirty to forty feet, will be hose connections, allowing every corner of the ship to be reached by powerful streams of water. In addition, modern hand fire extinguishers in ample numbers will be conveniently placed throughout the ship.

The lifeboats, with a capacity considerably greater than the requirements of the international convention for the safeguarding of life at sea, will have Welin-Maclachlan type davits, similar to those of the Ile de France, thereby insuring a rapid and safe means of launching them. They will be operated electrically, by the central power plant, while it is in service, or by a reserve plant in case of damage to the central plant. The liner will also be equipped with two fifty-foot motorboats, capable of towing all the lifeboats. These motorboats carry powerful wireless equipment.

The wireless equipment consists of two high-powered sets, one to be used as an emergency unit. They will have a radius of 1,000 to 1,500 miles by day, and 2,000 and 3,000 by night. In addition, there will be a smaller set, using batteries for use in extreme emergencies. Additional equipment includes a radio-telephone station, a simultaneous sending and receiving station, a news-receiving station and a short-wave station.

AUXILIARY MACHINERY

The auxiliary machinery is composed of five single-action four-stroke M.A.N. motors, operating the pumps (thirty-three in number), and the central electric plant. This central electric plant supplies the current for operating the windlass, the capstans, steering gear, ventilators, refrigerating machinery and kitchen equipment, and for cooking, lighting and heating. In addition to this central plant, there will be an emergency electric plant, run by an independent motor, placed on the bridge deck, which would insure, in case of accident, the normal operating of the lighting system, the lifeboat winches, the wireless station and all navigating instruments.

There will be nine complete decks, the 'tween-decks height of which will be 7 feet 8 inches in the lower 'tween-decks and on the bridge, and 8 feet 10 inches in the dining-room deck.

There will be five holds, three forward and two aft. The 'tween-decks of holds 1 and 2 will be equipped as a "floating garage" for the transportation of uncrated automobiles. Hold No 4 will contain the refrigerating apparatus and a compartment for the mails. The refrigerating apparatus will be of the very latest type, and the refrigerated space of unusually great capacity. This will be divided into various compartments, each of which can be kept at a different temperature, thereby allowing the carrying of a large and varied assortment of refrigerated cargo. A special device allows the temperature of each compartment to be controlled, from the engine-room thus insuring a perfect maintenance of the desired temperature from 5 degrees above zero to 10 degrees below zero.

The vessel will carry 591 cabin passengers, 334 tourist and 142 third class.

Appraisal and Sale of Forest Friend Ordered

HON. Mr. Justice Martin, in the Admiralty Division of the Exchequer Court here yesterday, made an order for the appraisal and sale of the five-masted barkentine Forest Friend, which is now in the old drydock at Esquimalt, for the satisfaction of judgment creditors who filed claims totaling $3,653 against the ship.

Claims against the Forest Friend, preferred by three sets of claimants for work done, were heard, and judgment with costs was entered for each claimant in the sum asked.

The money realized by the sale of the Forest Friend will be paid into court, with all three judgment creditors to share proportionally any funds available for the purpose.

Captain Edward L. Tindall, master of the ship, claimed $3,100 for wages and disbursements, the Island Tug & Barge Company, Ltd., sought $300 for towage of the vessel from Port Winslow, Wash., to Esquimalt, and Yarrows Limited claimed $253 for wharfage, towing and handling charges. Mr. H. W. Davey was counsel for the master mariner, Mr. H. J. Davis represented the Island Tug & Barge Co., and Mr. H. G. S. Heisterman appeared for Yarrows Limited.

CHURCHILL BILL READ THIRD TIME

WINNIPEG, May 17.—A bill to incorporate the Emerson-Churchill Colonization Railway Company, which plans construction of a line from Emerson, Man., to Churchill, terminus of the Hudson Bay Railway, was given third reading in the Legislature last night.

Under the measure, construction must be started within three years and completed in seven.

Construction of such a road would lessen the mileage between Winnipeg and Churchill by 265 miles.

LAKE VESSELS HAVE TROUBLE

Four Freighters Experience Full Force of Terrific Storm — Ss. Ralph Budd Said to Be Total Loss

STORM WREAKS GREAT HAVOC

SAULT STE MARIE, May 17.—Four vessels in trouble, one of which, the freighter Ralph Budd, of the Great Lakes Transportation Company, will be a total loss, and one man washed overboard from the freighter, W. B. Davock, of the Interlake Steamship Company, seems to have been the toll of Wednesday's storm, so far as can be learned from a canvass of the sources of marine information today.

The steamer Ralph Budd, a 1,000-ton freighter of the Great Lakes Transportation Company, reported yesterday to be pounding to pieces in heavy seas six miles west of Eagle Harbor, is in a bad position on the rocks, and probably will be a total loss. The crew of thirty-one men was taken from the vessel without accident.

The Robbins, upbound in Lake Huron, tried to pick up the water-logged schooner Redfern and lost five automobiles from her deckload. About fifteen others hung over the rail, and the balance of her cargo was damaged.

The Redfern was picked up by another vessel and taken into Saginaw. The steamer Buck Bay, which went aground yesterday in Mud Lake, released herself. Wrecking equipment is being sent to the steamer Gorman, ashore at Point au Train, near Marquette.

It is generally conceded the storm was the worst for many years for the early season.

Toyama Maru Due

From Yokohama, the Nippon Yusen Kaisha freighter Toyama Maru, is due at Race Rocks at 10 o'clock this morning and should dock between 11 30 and noon, according to Mr. A. H. Hebb, agent. She has 293 tons of cargo, 16,682 bags of mail, fourteen of air mail and 1,682 bales of raw silk for discharge at Rithet piers.

Book Your "Cabin" Accommodations NOW

Laurentic July 6

This palatial, new luxury ship is very popular — bookings are made well in advance of sailing dates.

Some choice "Cabin" suites and staterooms are available for July 6th.

Luxurious suites with private baths; staterooms fitted with the most modern conveniences.

Elaborate public rooms, kiddies playroom with trained nurse, a delightful verandah cafe and four wide deck promenades.

The cuisine and personal service are so perfect as the ship is luxurious.

Other Laurentic Sailings

June 8, Aug. 3, 31, Sept. 28

Return Ocean Fares

As low as $310 in Cabin

Tourist Third Cabin $206 up

For complete information of all White Star sailings, phone, write, or call personally

The Royal Mail Steam Packet Company, Pacific Bldg., Vancouver, or Authorized Steamship Agents

White Star Line Canadian Service

CALIFORNIA

Go South the glorious way . . . on the luxurious vessels of the Admiral Line. Big ships, with the comforts and conveniences of home, assure you a pleasant trip.

SAILINGS FROM VICTORIA

SS. RUTH ALEXANDER May 18, 8 P.M.

SS. EMMA ALEXANDER May 26, 8 A.M.

AND FROM SEATTLE

SS. H. F. ALEXANDER Tuesdays, 9 P.M.

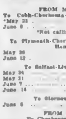

Tickets and Information

909 Gov't Street Phone 40

PACIFIC STEAMSHIP CO

Canadian Pacific Sailings to EUROPE

FROM MONTREAL

To Cobh-Cherbourg-Southampton-Antwerp

*May 23	Metagama
June 6	Montclare

*Not calling at Cobh

To Plymouth-Cherbourg-Southampton-Hamburg

May 30	Montcalm
June 12	Montrose

To Belfast-Liverpool-Glasgow

May 24	Duchess of Richmond
May 31	Duchess of York
June 7	Duchess of Bedford
June 14	Melita

To Stornoway-Glasgow

June 6	Minnedosa

FROM QUEBEC

To Cherbourg-Southampton

May 21	Empress of Australia
May 28	Empress of Scotland
June 4	Montroyal

Apply to Agents Everywhere, or J. J. FORSTER, C.P.R. Station, Vancouver; L. D. CHETHAM, 1102 Government Street, Victoria

WORLD'S GREATEST TRAVEL SYSTEM

FIRE INSURANCE

ADAM P. MOFFAT

Successor to Findlay, Durham & Brodie

Established 1860

516 Union Bldg. Phone 189

To & from CHICAGO

For swift, comfortable and courteous service all the way—east or west—make reservations on the Continental Chicago Limited, Canadian National Railways—Vancouver to Duluth—and Chicago & North Western Line—Duluth to Chicago. Through sleeping car service.

Through Sleeping Car to Chicago

Lv. Vancouver	9:30 pm
Ar. Jasper Natl. Park	6:30 pm
*Lv. Prince Rupert	11:30 am
Ar. Jasper Natl. Park	6:00 pm
Lv. Jasper Natl. Park	9:50 pm
Lv. Edmonton	7:15 am
Lv. Saskatoon	8:30 pm
Lv. Winnipeg	9:30 am
Lv. Duluth	9:00 pm
Ar. Milwaukee	10:10 am
Ar. CHICAGO	11:30 am

*Daily except Sunday, Prince Rupert to Jasper National Park, effective May 20th.

For travel information, call upon any Canadian National Railways Agency or address:

H. L. Sislar, General Agent; C. L. Currier, Travelling Agent; Chicago & North Western Line, 618 White Bldg., Seattle, Wash.

CHICAGO NORTH WESTERN LINE

VISIT H. M. S. COLOMBO

Cruisers Leave Our Wharf at 2 and 3.30—Half Hour Stopover, Weather Permitting

Round Trip 50c

PACIFIC BOAT CO.

Steps Opposite C.P.R. Hotel

UNION STEAMSHIPS, LTD.

To All B.C. Coast Points

Prince Rupert, Stewart, Anyox, Etc. New Steamers

GEO. McGREGOR, Agent

1 Belmont Bldg Phone 1925

Black Ball Ferries

Puget Sound Navigation Co.

Reduced Summer Auto Fares On All Makes of Cars

Rates include driver's fare

Effective May 15, 1929

$3.50 ONE WAY. $6.00 ROUND TRIP

Between VICTORIA and PORT ANGELES, SIDNEY and ANACORTES, SIDNEY and BELLINGHAM

Information and Tickets from E. E. BLACKWOOD, Agent, 912 Government Street, Phone 7106; or H. S. HOWARD, Agent, C.P.R. Wharf, Phone 121

VANCOUVER ISLAND COACH LINES LIMITED

JORDAN RIVER

Leave Depot Daily at 4 P.M. Leave Jordan River Daily at 6 A.M.

WEEK-END SPECIAL

On Saturdays bus leaves Depot at 2.30 P.M. instead of 4 P.M. and leaves Jordan River at 6 P.M. the same evening for Victoria; returning to Jordan River 7 o'clock, Sunday night.

COLWOOD RACE TRACK, COLWOOD GOLF LINKS, LANGFORD LAKE

Leaves Depot	Leaves Langford
7:00 A.M.	8:00 A.M.
9:30 A.M.	10:00 A.M.
10:30 A.M.	11:30 A.M.
1:30 P.M.	2:30 P.M.
4:30 P.M.	5:15 P.M.
6:15 P.M.	7:00 P.M.
11:15 P.M.	11:45 P.M.
SUNDAY	
9:30 A.M.	12:00 M.
1:00 P.M.	2:00 P.M.
3:00 P.M.	6:00 P.M.

Leaves Broughton Street Depot, Victoria — Leaves Langford Lakeside, Langford

Broughton and Broad Streets Phone 3890

MILL BAY FERRY

Service as Usual Today

Ferry Leaves BRENTWOOD		Ferry Leaves MILL BAY
7:30 a.m.	Daily Including Sundays	8:20 a.m.
9:15 a.m.		10:30 a.m.
11:15 a.m.		12:00 noon
1:30 p.m.		2:30 p.m.
3:15 p.m.		4:00 p.m.
5:00 p.m.		6:00 p.m.

Ending the Week With Money-Saving Values In Practically Every Department Today

Sweaters and Skirts for Girls

Always Smart and Practical

A White Pull-Over Sweater is always useful for Summer. These, of fine silk and wool, are made with a V neck and band at bottom. Sizes 8 to 14 years. Each **$2.95**

White Spun Silk Skirts that launder so splendidly are made with box pleats in front and bodice top. Sizes 6 to 14 years. Each **$2.95**

Pleated Skirts of navy blue serge are made with a detachable white cotton bodice that can easily be taken off and washed. Sizes 6 to 14 years. Each ..... **$1.95** to **$3.95**

These Accordion-Pleated Skirts for girls are an extremely good bargain. Made of fine French crepe materials in attractive shades of green, blue, scarlet, brown and navy. Bodice top. Sizes 8 to 16 years. Values to $5.95 each for **$2.95**

—Children's Wear, 1st Floor

Good Values in Girdles and Corselettes

Nature's Rival Corselettes of strong rayon-striped cotton with honed inner belt of strong coutil and elastic. The corselette has wide sections of heavy elastic in the hips and extra boning across the abdomen.

$2.75 Each

Formfit Girdles in side-hook style with silk elastic panels in the sides. Made of silk broche; medium length and lightly boned.

$3.75 Each

—Corsets, 1st Floor

Women's Millinery

Special Values for Today

Stitched Georgette Hats with youthful lines. In white, sunglow, orchid, etc.

$7.95 and $8.95 Each

Soft Sports Hats in half a dozen various straw weaves and in such attractive shades as shell pink, sand, orchid, yellow, green, light or dark blues, black and white.

$3.95 to $8.95 Each

Large Mohair Hats, trimmed with lace, flowers and ribbon, and shown in shades of yellow, green, sand, blue, etc.

$4.95 Each

Children's Washing Hats, made of organdie, linen, pique and figured materials.

95c Each

—Millinery, 1st Floor

PRINCESS SLIPS, 95c EACH

Broadcloth Princess Slips, made with built-up shoulders or opera top. A variety of light shades from which to choose. Sizes 36 to 42. Each **95c**

—Whitewear, 1st Floor

Excellent Values in Hosiery for Women

Fine Cotton Hose in seamless style, with well reinforced wearing parts. In bran, Airedale, aluminum, French nude, black and white. A pair **35c**
Or ..... 3 pairs for **$1.00**

Full-Fashioned Fine Lisle Hose in atmosphere, merida, turf tan, champagne, alesan, nude, shell pink, ivory, sandust, evenglow, black and white. A pair **59c**

Silk and Lisle Ribbed Hose, suitable for sports or street wear. In French nude, grain, aluminum, nude, sandust, pearl blush, champagne, black and white. A pair **69c**

150 Pairs of Full-Fashioned Thread Silk Hose in a light service-weight silk, with square heels and reinforced wearing parts. In sun tan, beach tan, moderne, sun bronze, naturelle, moonlight, black and white. A pair **$1.00**

—Main Floor

A Sterling Value Today

Women's and Misses' COATS Offered for $16.90

Coats of Kashella, tweed and flannel. Some with fur collars, others with stand-up stitched collars, cuffs and belts. Dressy styles in a range of popular shades. An extraordinary value for **$16.90**

—Mantle Dept., 1st Floor

Women's Velveteen Coats, $15.90

Coats in straight-line styles with stand-up collars and wide cuffs. Some have belts. All are fully lined and in shades of navy, cerise, rose, brown, blue, green and black. Each **$15.90**

—Mantle Dept., 1st Floor

Out-Size House Dresses

Out-Size Slip-Over Dresses of gingham in shades of blue, mauve, tans and green. Made with a square neck and short sleeves. Sizes 39 to 40. Each **$1.19**

Out-Size House Dresses of broadcloth and gingham, made with long or elbow sleeves. Practical for morning wear. Each **$1.98**

—Whitewear, 1st Floor

Women's Shoes

Money-Saving Values on the Bargain Highway

Women's Bedroom Slippers of colored leathers, with pompon and rubber heels. Also felts. A pair ***75c***

150 Pairs of Women's Black Leather Oxford Shoes. Cuban and low heel styles. All sizes. Reduced for today, a pair ***$1.49***

A big table of Women's Shoes, Patent Straps, Ties and Pumps, with Cuban or high heels. Reduced to ***$2.95***

Special Reduction in Women's Novelty Shoes

Blonde Calf Straps, with darker trim spike heels; Patent Leather Straps with centre buckle and high heels; or Patent Leather Novelty Straps with high heels. Reduced to ***$3.95***

Women's "Empress" Arch Support Shoes, in one-strap style. Black kid and patent; cut-out at sides. Sizes 3 to 9. Widths A to D ***$4.95***

—Bargain Highway, Lower Main Floor

Cheese Cloth Priced at, a Yard

5c

Hundreds of Yards of Unbleached Cheese Cloth, useful for automobile washing, window cleaning, etc. Per yard **5c**

—Staples, Main Floor

Colored Bunting Per Yard, 5c

Bunting, just what is required for decorating floats, etc., for the parade on the 24th of May. In navy, scarlet, light and deep yellow, purple, green and black. 30 inches wide, a yard **5c**

—Staples, Main Floor

Silks on Sale Today

36-Inch Figured Rayon Silk, dark and light grounds. Regular, a yard 98c, for **49c**

29-Inch Spun Silk, all-silk, strong texture. In colors, also black and white. At, a yard **49c**

36-Inch Satin Sports Crepe, suitable for coat linings; grey, mauve, green, beige, rose, peach, gold and blue. Value $1.75, for **98c**

36-Inch Silk Taffeta in a clean, even weave, suitable for dresses; fawn, grey, brown and henna. Regular, a yard $1.98, for **69c**

—Silks, Main Floor

Dress Materials

In New Shades for Summer

36-Inch Wool Check Material, small check for dresses; red and white, green and white, rose and white. Regular price, a yard $1.25, for **69c**

36-Inch Jasper Cloth, a light-weight novelty dress material; fawn and green grounds. Regular $1.95 a yard, for **$1.49**

54-Inch Fancy Basket Weave, a novelty striped material. Makes up well; green, blue and fawn grounds. Regular $3.95, for, a yard **$1.98**

36-Inch Check Wincey, washes well and gives fine service. Regular, a yard 49c, for **29c**

—Dress Goods, Main Floor

Reprint Novels

Pocket Editions

50c or 5 for $2.25

Interesting stories by well-known authors. Handy size for beach or travel

—Books, Lower Main Floor

Bargains for the Last Day of Our Sale of Staples

MANY SPECIAL PURCHASES

Good Values in Towels

White Huck Towels with fancy colored borders. Price, each **19c**
Pure Linen Face Towels with hemstitched colored ends. Each **39c**
Colored Striped Bath Towels. Priced at ..... **2** for **25c**
White Turkish Bath Towels in an extra large size. Slightly imperfect. Regular $1.25 each for **75c**
White Turkish Bath Towels with fancy jacquard borders in rose, blue, gold or mauve. Each **63c**
Heavy-Weight White Huck Towels. Per pair **63c**
White Huck Towels with fancy colored borders. Price, each **63c**
Kitchen Towels with blue or red stripes. Each **15c**
Pure Linen Tea Towels with blue or gold borders. Price, each **18c**
Linen Crash Roller Towels, 2½ yards long. Each, **39c**

—Staples, Main Floor

Bargains in Blankets and Bedding

Plaid Blankets in many attractive color combinations. Single bed size, each **$1.39**
Double bed size, each **$1.50**
White Wool Blankets on sale at these remarkably low prices. Single bed size, each **$2.98**
Double bed size, each **$3.98**
Grey or Brown Army Blankets in a good heavy weight. Each **$1.49**
Pure Wool White Blankets, weighing 8 pounds. Size 72 x 90 inches. Per pair **$10.95**
Pure Wool Blankets, finished with satin-bound ends and shown in plain shades of rose, blue, gold, mauve or green. Also in plaids and checks. Each **$6.75**

Cotton-Filled Comforters, well filled and attractively covered.
Crib size, each **79c**
Cot size, each **$1.79**
Double bed size, each **$2.59**

Wool-Filled Comforters with sateen coverings in floral patterns with contrasting panels of plain sateen.
Cot size, each **$2.98**
Double bed size, each **$5.49**

Cotton-Filled Bed Pillows, attractively covered. Each **50c**

Colored Kriniklette Bedspreads. Size 80 x 105. Each **$1.75**

Rayon Silk Bedspreads in all the newest designs and colorings. Double bed size. Values to $7.95 each, for **$6.75**

Fully Bleached Sheets, free from dressing.
Size 70 x 90, each **$1.00**
Size 80 x 90, each **$1.25**

Hemstitched Sheets of fine quality.
Size 70 x 90, each **$1.25**
Size 80 x 90, each **$1.35**

Bleached Pillow Cases of hard-wearing cotton. Per pair **35c**

Hemstitched Pillow Cases of fine white cotton. Per pair **48c**

Pillow Covers of good quality art ticking. Per pair **88c**

White or Grey Flannelette Sheets, slightly imperfect.
Three-quarter bed size. Per pair **$1.89**
Double bed size, per pair **$2.00**

—Staples, Main Floor

Athletic Combinations and Jerseys for Men

Wood's Buff Line Rayon Silk Athletic Combination Step-Ins. No sleeves, white and flesh; all sizes. A suit **$2.50**

Men's White Woven Cotton Athletic Jerseys. No sleeves; all sizes. Each **50c**

Men's Fine White Mercerized Lisle Athletic Jerseys. No sleeves. Each **75c**

Men's Rayon Silk Athletic Jerseys. No sleeves. Special, each **$1.00**

—Men's Furnishings, Main Floor

A Special Purchase of Men's Summer Suits

New Shades, New Styles

A Manufacturer's Clearing Line Now Offered for ***$20.00***

Men's and Young Men's Suits purchased from a well-known manufacturer at a great price concession. All fine tweeds and worsteds. All tailored in a masterly manner and with latest style effects, including double-breasted vest and peak lapels. Single or double-breasted coats **$20.00**

See Window Display on View and Broad Streets

—Men's Clothing, Main Floor

TOBACCO POUCHES

Tobacco Pouches with lightning fastener top. Suede or leather finish, lined with rubber. Each ..... **$1.00** and **$1.95**

—Main Floor

DAVID SPENCER LIMITED

Store Hours: 9 A.M. to 6 P.M.; Wednesday, 1 P.M.; Saturday, 6 P.M.